



WITZENBERG

Municipality • Munisipaliteit • UMasipala Wase

Reference/ Verwysing/ iRef: 08/2/17/78
Enquiries/ Navrae/ Imibuzo: S Mentor

14 February 2020

TO WHOM IT MAY CONCERN

Dear Sir/ Madam

REQUEST FOR FORMAL WRITTEN PRICE QUOTATIONS:

(Over R30 000.00 up to a transaction value of R200 000.00 VAT included)

Kindly furnish us with a written quotation for the supply of the following:

SUPPLY OF PREPAYMENT ELECTRICITY METERS

This bid document must be placed in a sealed envelope. The following particulars must appear on the outside of the envelope: **"08/2/17/78: SUPPLY AND DELIVERY OF SPLIT PREPAYMENT ELECTRICITY METERS"**, the name and address of the bidder and the closing date of this bid. The sealed envelope must be put in the bid box located at the entrance of the Witzenberg Municipal Head Office, 50 Voortrekker Street, Ceres by no later than **THURSDAY, 05 MARCH 2020 at 12:00**. The bid box is generally open 24 hours a day, 7 days a week. Telephonic, facsimile, electronic/ e-mailed and late bids will not be accepted. Bids may only be submitted on the bid documentation as provided by the municipality.

The following conditions will apply

- Price(s) quoted must be valid for at least sixty (90) days from date of your offer.
- Price(s) quoted must be firm and must be inclusive of VAT.
- A firm delivery period must be indicated.
- This quotation will be evaluated in terms of the 80/20 preference point system.
- The bids are subject to the Preferential Procurement Regulations of 2017 that was promulgated by the Minister of Finance on 20 January 2017 in Government Gazette No 40553. These conditions are available on request.
- The successful provider will be the one scoring the highest points.
- Payments to the successful bidder in terms of this contract will be processed within 30 days after receipt of a valid tax invoice for goods and/or services rendered to the satisfaction of the municipality.
- The checklist at the back of the bid document must be completed and adhered to.

NB: No quotations will be considered from persons in the service of the state as defined in Regulation 1 of the Local Government: Municipal Supply Chain Management Regulations dated 30 May 2005)

Failure to comply with these conditions may invalidate your offer.

Yours faithfully

**D NASSON
MUNICIPAL MANAGER**

REQUEST FOR A FORMAL WRITTEN PRICE QUOTATION

YOU ARE HEREBY INVITED TO BID FOR REQUIREMENTS OF THE WITZENBERG MUNICIPALITY

BID NUMBER: 08/2/17/78

CLOSING DATE: 05 MARCH 2020

CLOSING TIME: 12:00

DESCRIPTION: SUPPLY OF PREPAYMENT ELECTRICITY METERS

The following conditions to bid exist:

(Failure to comply may result in your bid being disqualified)

- Bidders should ensure that bids are delivered timeously to the correct address as indicated below. If the bid is late, it will not be accepted for consideration. The bid box is generally open 24 hours a day, 7 days a week. **Telephonic, facsimile, electronic/mailed and late bids will not be accepted.**
- All prices must **include VAT**.
- Bids will be evaluated according to the 80/20 points system as stipulated in the Preferential Procurement Regulations of 2017 that was promulgated by the Minister of Finance on 20 January 2017 in Government Gazette No 40553.
- An original or copy of the bidder's Broad-Based Black Economic Empowerment (B-BBEE) certificate must be attached to this bid document in order to claim B-BBEE points. **Bidders who are registered on the municipality's accredited supplier database and submitted an original or copy of their B-BBEE certificate with their application form do not need to submit it with this bid document, provided that the certificate is valid at the time of bid closing. However, the onus is on the bidder to confirm this with the Supply Chain Unit.**
- Bid documents can be obtained during office hours from Monday to Thursday: 8h30 -13h00 and 13h45 - 15h30 and Fridays: 8h30 – 13h00 and 14h00 – 14h30 from the Witzenberg Municipality, Supply Chain Unit, Drommedaris Street, Ceres at a cost of **R 30.00** per set. The bid documents are also available on our website at <http://www.witzenberg.gov.za/resource-category/tenders?category=92>
- The bids will be opened in the Council Chambers, Municipal Offices, 50 Voortrekker Street, Ceres in public immediately after the closing time at 12:00.
- The bid must be properly received in a sealed envelope which must clearly indicate the description of the bid, the bid number and the name and postal address of the bidder on the outside of the sealed envelope. Unmarked bids will not be taken into consideration and will be returned.
- The lowest or any bid shall not necessarily be accepted and the Municipality reserves the right to accept any part of the bid.
- An original and valid tax clearance certificate must be attached to this bid document. Bidders must indicate their pin as provided by SARS to confirm validity of their Tax Clearance Certificate. Failure to provide Tax Clearance Pin may result in your bid being disqualified. Bidders who are registered on the municipality's accredited supplier database and submitted an original and valid tax clearance certificate with their application form do not need to submit it again with this bid, provided that the original tax clearance certificate will be valid at the time of bid closing. However, the onus is on the bidder to confirm this with the Supply Chain Unit.**
- Do not dismember this Bid Document (do not take it apart or put documents between its pages).
- All other documents of the submission must be **attached behind** this bid document.
- The bidder must complete the checklist at the back of this bid document.
- Please note that any suspicious collusive bidding behaviour and restrictive practices by bidders will be reported to the Competition Commission for investigation and possible imposition of administrative penalties.**
- Local production and content is applicable to this bid. Bidders must use the exchange rate published by the South African Reserve Bank (SARB) at 12:00 on 05 March 2020 .

NO BIDS WILL BE CONSIDERED FROM PERSONS IN THE SERVICE OF THE STATE AS DEFINED IN THE MUNICIPAL SUPPLY CHAIN MANAGEMENT REGULATIONS (GOVERNMENT GAZETTE NO 27636 DATED 30 MAY 2005)

SUBMISSION DETAILS

<p>SUBMISSION OF BID DOCUMENTS: TO BE DEPOSITED IN: The bid box at the entrance of the Municipal Offices of Witzenberg Municipality 50 VOORTREKKER STREET, CERES</p>
<p>CONTACT DETAILS FOR ENQUIRIES: Miss S Mentor Tel: (023) 312-1761: Email: shayle@witzenberg.gov.za</p>

D NASSON
MUNICIPAL MANAGER

**WITZENBERG MUNICIPALITY
TERMS OF REFERENCE (TOR)**

SUPPLY AND DELIVERY OF PREPAYMENT ELECTRICITY METERING

1. SCOPE

1.1 Purpose

The purpose of this bid is to procure the services of a reputable and experienced service provider for Witzenberg Municipality for the Supply of Prepayment Electricity meters.

1.2 Quantities

The quantities used for the Bill of Materials are for bidding purposes only. The quote shall be based on rates. The Municipality reserves the right to order meters as needed as and when required.

1.3 Background and description of project:

Witzenberg Municipality includes the following towns and rural areas

- Ceres;
- Prince Alfred's Hamlet;
- Op-die-berg;
- Tulbagh; and
- Wolseley

1.4 Pre-qualification Criteria:

1.4.1 Meters to comply / conform with SANS or IEC. Any certification or test results confirming this shall be acceptable.
(Proof must be attached)

1.5 Special Conditions of Contract:

1.5.1 Penalty will be limited to 10% per purchase order.

2. EVALUATION CRITERIA

This bid will be evaluated according to the criteria and weight given in the table below:

Evaluation Criteria	Weighting
2.1 Price	80
2.2 B-BBEE in terms of Preferential Procurement Regulations of 2017 (form MBD 6.1)	20
Total	100

CURRENT / PREVIOUS EXPERIENCE

Indication of Competence / Ability to Perform Successfully

List of recent or previous work of a similar nature undertaken by the firm

Description of Project	Client contact details			Value of Contract	Year Completed*
	Name of Client	Name of Responsible Official	Telephone no		

* Only projects that have been **completed** will be used for evaluation purposes and **not current** or **on-going** projects.

The Witzenberg Municipality will verify all information submitted in terms of this bid and any information that is incorrect will result in that bid being automatically disqualified and not considered further. Therefore it is stressed that the contact firm or person of the bidder must be willing to confirm the information in writing on the request by the Municipality.

The Bidder hereby confirms that the information given above is true and correct:

.....
(Name in Print)

.....
(Signature)

.....
(Capacity)

.....
(Date)

**WITZENBERG MUNICIPALITY
TECHNICAL SPECIFICATIONS**

BID 08/2/17/78: SUPPLY OF PREPAYMENT ELECTRICITY METERS

SPECIFICATIONS		COMPLY		
		Yes	No	Details of deviations. If not sufficient space, attach annexure of deviations
A	General Requirements of the Manufacturer and meters and are applicable to all metering units except where specifically stated otherwise in the specific meter specification			
1	All meters and equipment shall comply with the following minimum Standards as applicable:			
2	IEC 62052-11, Electricity metering equipment (a.c): Metering Equipment			
3	IEC62055-21, Electricity metering – Payment system – Framework for standardization			
4	IEC62055-41, STS – Application layer protocol for one-way token carrier system;			
5	IEC62055-51, STS – Physical layer protocol for one way numeric and magnetic card token carriers			
6	IEC62055-52, STS – Physical layer protocol for 2 way virtual token carrier for direct local connection			
7	SANS 1524-1 – Electricity Payment Systems, PPM			
8	SANS 1524-1 – Electricity Payment Systems, PPM			
9	SANS 1524-1-1 – Electricity Payment Systems, Mounting and terminal requirements			
10	SANS 1524-1-2 – Electricity Payment Systems, Specification for surge arrestors for the protection of electricity dispensers.			
11	SANS 1524-4 – Electricity Payment Systems, National prepayment electricity cards			
12	DSP 34-1635: Eskom Particular Requirements for PPM			
13	Electrical ratings:			
13.1	Single Phase Voltage range: 230V ± 15%			
13.2	Three Phase Voltage range: 400V ± 15%			
13.3	Frequency: 50Hz			
14	Environmental ratings:			
14.1	Operational Temperature: -10°C to +55 °C			
14.2	Humidity operating range: equal or less than 95% RH			
14.3	Meters shall have a minimum of 1 year repair or replace warranty – Bidder to provide details;			
SECTION 1.1: SINGLE PHASE SPLIT PREPAYMENT METERS – PILOT WIRE TECHNOLOGY				
B	<u>METERING CONTROL UNIT (MCU)</u>			
1	STANDARDS			
1.1	<ul style="list-style-type: none"> The Units complies with all related specifications as included in the General specification section: SANS 1524-1 – Electricity Payment Systems, PPM DSP 34-1635: Eskom Particular Requirements for PPM 			

SPECIFICATIONS		COMPLY		
		Yes	No	Details of deviations. If not sufficient space, attach annexure of deviations
2	CURRENT RANGE:			
2.1	Up to 80A (Single Phase)			
3	ACCURACY			
3.1	Active energy accuracy: Class 1			
4	FUNCTIONALITY			
4.1	<ul style="list-style-type: none"> TID rollover ready with the meter configured with the new 2014 base date Tamper detection function Event recording functionality Easy pairing procedure between the meter and CIU Visual indicators for different meter conditions Configurable Emergency Credit 			
5	TERMINALS:			
5.1	<ul style="list-style-type: none"> Maximum continuous current of 100A Terminal diameter sufficient easy connection of : up to 25mm² Cables for 3 phase installations up to 25mm² Cables for 1 phase installations 			
6	COMMUNICATION:			
6.1	<ul style="list-style-type: none"> Pilot wires x 2 between MCU & CIU Range: at least 100m Optical Port communication Standard Input Short codes Rate indicator: 1000 imp/kWh 			
7	DISCONNECTION FUNCTION:			
7.1	<ul style="list-style-type: none"> Credit depleted Voltage fluctuation Tamper mode (Shall include reverse energy detection) Power Limit as set 			
8	PHYSICAL UNIT			
8.1	IP rating: IP51 or better			
C	<u>CUSTOMER INTERFACE UNIT (CIU)</u>			
1	USER DISPLAY			
1.1	LCD for digit values and language independent icons indicating meter status			
1.2	Low Credit indication on LCD – Optional audio warning			
1.3	Display the amount of credit available on the meter			
2	KEYPAD:			
2.1	At least 3 x 4 keypad with numeric values for token inputs			

SPECIFICATIONS		COMPLY		
		Yes	No	Details of deviations. If not sufficient space, attach annexure of deviations
3	PHYSICAL UNIT:			
3.1	IP Rating: 51or better			
4	METER ID CARDS			
4.1	<p>All meters shall be supplied with 2 meter ID Cards. The meter number shall be provided on the card in the following ways:</p> <ul style="list-style-type: none"> • Encoded Magnetic Strip on the back of the card; • Numerical meter number on the front of the card • Bar code representation of the meter number. 			

The bidder hereby confirms that the information given above is true and correct:

.....
(Name in Print)

.....
(Signature)

.....
(Capacity)

.....
(Date)

DETAILS OF BIDDER (THE FOLLOWING PARTICULARS MUST BE FURNISHED. FAILURE TO DO SO MAY RESULT IN YOUR BID BEING DISQUALIFIED)

Name of firm / entity / enterprise	
Trading as (if different from above)	
Postal address of enterprise	Line 1 : _____ Line 2: _____ Town/city _____ Postal code: _____
Physical address of enterprise	Line 1 : _____ Line 2: _____ Town/city _____ Postal code: _____
Contact details of the person signing the bid, being duly authorised to do so:	Name: _____ Telephone: _____ Fax: _____ Cellular telephone: _____ E-mail address: _____
Contact details of the senior manager responsible for overseeing contract performance:	Name: _____ Telephone: _____ Fax: _____ Cellular telephone: _____ E-mail address: _____
Contact Details of the Bidder's proposed Project Manager who will represent the Bidder in the implementation processes:	Name: _____ Telephone: _____ Fax: _____ Cellular telephone: _____ E-mail address: _____
Company income tax number	
Tax Compliance Status System PIN (issued by SARS)	
VAT registration number	
Company registration number	
Any other Registration applicable to this Industry	

Banking details

Name of account holder: _____

Name of bank: _____

Account number: _____

Branch code: _____

**PART A
INVITATION TO BID**

YOU ARE HEREBY INVITED TO BID FOR REQUIREMENTS OF THE WITZENBERG MUNICIPALITY

YOU ARE HEREBY INVITED TO BID FOR REQUIREMENTS OF THE WITZENBERG MUNICIPALITY					
BID NUMBER:	08/2/17/78	CLOSING DATE:	05 March 2020	CLOSING TIME:	12:00
DESCRIPTION	SUPPLY OF PREPAYMENT ELECTRICITY METERS				
THE SUCCESSFUL BIDDER WILL BE REQUIRED TO FILL IN AND SIGN A WRITTEN CONTRACT FORM (MBD7).					

BID RESPONSE DOCUMENTS MAY BE DEPOSITED IN THE
BID BOX SITUATED AT (STREET ADDRESS)

SUPPLIER INFORMATION					
NAME OF BIDDER					
POSTAL ADDRESS					
STREET ADDRESS					
TELEPHONE NUMBER	CODE		NUMBER		
CELLPHONE NUMBER					
FACSIMILE NUMBER	CODE		NUMBER		
E-MAIL ADDRESS					
VAT REGISTRATION NUMBER					
TAX COMPLIANCE STATUS	TCS PIN:		OR	CSD No:	
B-BBEE STATUS LEVEL VERIFICATION CERTIFICATE [TICK APPLICABLE BOX]	<input type="checkbox"/> Yes <input type="checkbox"/> No		B-BBEE STATUS LEVEL SWORN AFFIDAVIT		<input type="checkbox"/> Yes <input type="checkbox"/> No
[A B-BBEE STATUS LEVEL VERIFICATION CERTIFICATE/ SWORN AFFIDAVIT (FOR EMES & QSEs) MUST BE SUBMITTED IN ORDER TO QUALIFY FOR PREFERENCE POINTS FOR B-BBEE]					
ARE YOU THE ACCREDITED REPRESENTATIVE IN SOUTH AFRICA FOR THE GOODS /SERVICES /WORKS OFFERED?	<input type="checkbox"/> Yes <input type="checkbox"/> No [IF YES ENCLOSE PROOF]		ARE YOU A FOREIGN BASED SUPPLIER FOR THE GOODS /SERVICES /WORKS OFFERED?		<input type="checkbox"/> Yes <input type="checkbox"/> No [IF YES, ANSWER PART B:3]
TOTAL NUMBER OF ITEMS OFFERED			TOTAL BID PRICE		R
SIGNATURE OF BIDDER		DATE		
CAPACITY UNDER WHICH THIS BID IS SIGNED					
BIDDING PROCEDURE ENQUIRIES MAY BE DIRECTED TO:			TECHNICAL INFORMATION MAY BE DIRECTED TO:		
DEPARTMENT	Supply Chain		CONTACT PERSON	Mr D Greeff	
CONTACT PERSON	Ms Shayle Mentor		TELEPHONE NUMBER	023 316 8540	
TELEPHONE NUMBER	023 312 1761 / 5		FACSIMILE NUMBER	023 316 8177	
FACSIMILE NUMBER	023 312 1934		E-MAIL ADDRESS	danie@witzenberg.gov.za	
E-MAIL ADDRESS	shayle@witzenberg.gov.za				

PART B
TERMS AND CONDITIONS FOR BIDDING

1. BID SUBMISSION:

- 1.1. BIDS MUST BE DELIVERED BY THE STIPULATED TIME TO THE CORRECT ADDRESS. LATE BIDS WILL NOT BE ACCEPTED FOR CONSIDERATION.
- 1.2. **ALL BIDS MUST BE SUBMITTED ON THE OFFICIAL FORMS PROVIDED–(NOT TO BE RE-TYPED) OR ONLINE**
- 1.3. THIS BID IS SUBJECT TO THE PREFERENTIAL PROCUREMENT POLICY FRAMEWORK ACT AND THE PREFERENTIAL PROCUREMENT REGULATIONS, 2017, THE GENERAL CONDITIONS OF CONTRACT (GCC) AND, IF APPLICABLE, ANY OTHER SPECIAL CONDITIONS OF CONTRACT.

2. TAX COMPLIANCE REQUIREMENTS

- 2.1 BIDDERS MUST ENSURE COMPLIANCE WITH THEIR TAX OBLIGATIONS.
- 2.2 BIDDERS ARE REQUIRED TO SUBMIT THEIR UNIQUE PERSONAL IDENTIFICATION NUMBER (PIN) ISSUED BY SARS TO ENABLE THE ORGAN OF STATE TO VIEW THE TAXPAYER'S PROFILE AND TAX STATUS.
- 2.3 APPLICATION FOR THE TAX COMPLIANCE STATUS (TCS) CERTIFICATE OR PIN MAY ALSO BE MADE VIA E-FILING. IN ORDER TO USE THIS PROVISION, TAXPAYERS WILL NEED TO REGISTER WITH SARS AS E-FILERS THROUGH THE WEBSITE WWW.SARS.GOV.ZA.
- 2.4 FOREIGN SUPPLIERS MUST COMPLETE THE PRE-AWARD QUESTIONNAIRE IN PART B:3.
- 2.5 BIDDERS MAY ALSO SUBMIT A PRINTED TCS CERTIFICATE TOGETHER WITH THE BID.
- 2.6 IN BIDS WHERE CONSORTIA / JOINT VENTURES / SUB-CONTRACTORS ARE INVOLVED, EACH PARTY MUST SUBMIT A SEPARATE TCS CERTIFICATE / PIN / CSD NUMBER.
- 2.7 WHERE NO TCS IS AVAILABLE BUT THE BIDDER IS REGISTERED ON THE CENTRAL SUPPLIER DATABASE (CSD), A CSD NUMBER MUST BE PROVIDED.

3. QUESTIONNAIRE TO BIDDING FOREIGN SUPPLIERS

- 3.1. IS THE ENTITY A RESIDENT OF THE REPUBLIC OF SOUTH AFRICA (RSA)? ☐ YES ☐ NO
- 3.2. DOES THE ENTITY HAVE A BRANCH IN THE RSA? ☐ YES ☐ NO
- 3.3. DOES THE ENTITY HAVE A PERMANENT ESTABLISHMENT IN THE RSA? ☐ YES ☐ NO
- 3.4. DOES THE ENTITY HAVE ANY SOURCE OF INCOME IN THE RSA? ☐ YES ☐ NO
- 3.5. IS THE ENTITY LIABLE IN THE RSA FOR ANY FORM OF TAXATION? ☐ YES ☐ NO

IF THE ANSWER IS "NO" TO ALL OF THE ABOVE, THEN IT IS NOT A REQUIREMENT TO REGISTER FOR A TAX COMPLIANCE STATUS SYSTEM PIN CODE FROM THE SOUTH AFRICAN REVENUE SERVICE (SARS) AND IF NOT REGISTER AS PER 2.3 ABOVE.

NB: FAILURE TO PROVIDE ANY OF THE ABOVE PARTICULARS MAY RENDER THE BID INVALID.
NO BIDS WILL BE CONSIDERED FROM PERSONS IN THE SERVICE OF THE STATE.

SIGNATURE OF BIDDER:

CAPACITY UNDER WHICH THIS BID IS SIGNED:

DATE:

**PRICING SCHEDULE – FIRM PRICES
(PURCHASES)**

NOTE: ONLY FIRM PRICES WILL BE ACCEPTED. NON- FIRM PRICES (INCLUDING PRICES SUBJECT TO RATES OF EXCHANGE VARIATIONS) WILL NOT BE CONSIDERED

Name of Bidder:Bid Number: 08/2/17/78

Closing Time: 12:00

Closing Date: 05 March 2020

OFFER MUST BE VALID FOR 90 DAYS FROM THE CLOSING DATE OF BID.

The quantity below is for bidding purposes only and there is no guarantee that the Municipality will purchase this amount of units. The bid is for unit rates and the Municipality reserves the right to order the units as and when required. All prices should include a complete working item as described complete with delivery to the Witzenberg Municipality as indicated.

ITEM NO.	DESCRIPTION	UNIT	MANUFACTURER DETAILS	PRODUCT NUMBER / MODEL NR.	QUANTITIES	UNIT PRICE PER ITEM (INCL. VAT)	TOTAL BID PRICE (INCL. VAT)
					(A)	(B)	= A X B
	<u>SINGLE PHASE METERS</u>						
A	<u>Split Prepayment meters</u>						
A1	<u>Pilot Wire Technology</u>						
A1.1	Meter Control Unit With. Customer Interface unit	each			300		
TOTAL BID PRICE (INCL. VAT)							

Note: Bidders must quote on all items in the pricing schedule. All delivery costs must be included in the bid price and delivered to the prescribed destination as indicated below

- Required by: **Mr D Greeff**
- At: **50 Voortrekker Street, Ceres**
- Does offer comply with specification? ***YES/NO**
- If not to specification, indicate deviation(s)
- Period required for delivery
- Delivery: ***Firm/not firm**

VALUE ADDED TAX

The following forms part of the General Conditions of Contract (July 2010):

Where the value of an intended contract will exceed R1 000 000, 00 (R1 million) it is the bidder's responsibility to be registered with the South African Revenue Service (SARS) for VAT purposes in order to be able to issue tax invoices.

It is a requirement of this contract that the amount of value-added tax (VAT) must be shown clearly on each invoice.

The amended Value-Added Tax Act requires that a Tax Invoice for supplies in excess of R3 000 should, in addition to the other required information, also disclose the VAT registration number of the recipient, with effect from 1 March 2005.

The VAT registration number of the Witzenberg Municipality is **4000-846-206**.

DECLARATION OF INTEREST

1. No bid will be accepted from persons in the service of the state¹.
2. Any person, having a kinship with persons in the service of the state, including a blood relationship, may make an offer or offers in terms of this invitation to bid. In view of possible allegations of favouritism, should the resulting bid, or part thereof, be awarded to persons connected with or related to persons in service of the state, it is required that the bidder or their authorised representative declare their position in relation to the evaluating/adjudicating authority.

3 In order to give effect to the above, the following questionnaire must be completed and submitted with the bid.

3.1 Full Name of bidder or his or her representative:.....

3.2 Identity Number:

3.3 Position occupied in the Company (director, trustee, shareholder²):.....

3.4 Company Registration Number:

3.5 Tax Reference Number:.....

3.6 VAT Registration Number:

3.7 The names of all directors / trustees / shareholders members, their individual identity numbers and state employee numbers must be indicated in paragraph 4 below.

3.8 Are you presently in the service of the state? **YES** ☐ / **NO** ☐

3.8.1 If yes, furnish particulars.
.....

3.9 Have you been in the service of the state for the past twelve months? **YES** ☐ / **NO** ☐

3.9.1 If yes, furnish particulars.....

3.10 Do you have any relationship (family, friend, other) with persons in the service of the state and who may be involved with the evaluation and or adjudication of this bid? **YES** ☐ / **NO** ☐

3.10.1 If yes, furnish particulars.
.....
.....

¹MSCM Regulations: "in the service of the state" means to be –

- (a) a member of –
 - (i) any municipal council;
 - (ii) any provincial legislature; or
 - (iii) the national Assembly or the national Council of provinces;
- (b) a member of the board of directors of any municipal entity;
- (c) an official of any municipality or municipal entity;
- (d) an employee of any national or provincial department, national or provincial public entity or constitutional institution within the meaning of the Public Finance Management Act, 1999 (Act No.1 of 1999);
- (e) a member of the accounting authority of any national or provincial public entity; or
- (f) an employee of Parliament or a provincial legislature.

² Shareholder" means a person who owns shares in the company and is actively involved in the management of the company

or business and exercises control over the company.

- 3.11 Are you, aware of any relationship (family, friend, other) between any other bidder and any persons in the service of the state who may be involved with the evaluation and or adjudication of this bid? YES ☐ / NO ☐

3.11.1 If yes, furnish particulars

.....
.....

- 3.12 Are any of the company's directors, trustees, managers, principle shareholders or stakeholders in service of the state? YES ☐ / NO ☐

3.12.1 If yes, furnish particulars.

.....
.....

- 3.13 Are any spouse, child or parent of the company's directors trustees, managers, principle shareholders or stakeholders in service of the state? YES ☐ / NO ☐

3.13.1 If yes, furnish particulars.

.....
.....

- 3.14 Do you or any of the directors, trustees, managers, principle shareholders, or stakeholders of this company have any interest in any other related companies or business whether or not they are bidding for this contract. YES ☐ / NO ☐

3.14.1 If yes, furnish particulars:

.....

4. Full details of directors / trustees / members / shareholders.

Full Name	Identity Number	Personal income tax reference number	State Employee Number

.....
Signature

.....
Date

.....
Capacity

.....
Name of Bidder

RESPONSIVENESS AND EVALUATION CRITERIA

NB: Witzenberg Municipality may verify any information submitted in terms of this document and any information that is incorrect may result in the bid being automatically disqualified and not considered further.

RESPONSIVENESS CRITERIA

No bid will be considered by Witzenberg Municipality unless it meets the following responsiveness criteria (for the bid to be considered responsive, the bid **must** meet the following requirements):

- a) The bid must be properly received in a sealed envelope. The outside of the envelope must clearly indicate the bid title, the bid number, the name and address of the bidder and the closing date of the bid.
- b) The bid must be deposited in the relevant bid box as indicated on the notice of the bid on or before the closing date and time of the bid. **Telephonic, facsimile, electronic/ emailed and late bids will not be accepted.**
- c) An original Valid Tax Clearance Certificate must be attached to the bid document **Bidders must indicate their pin as provided by SARS to confirm validity. Bidders who are registered on the municipality's accredited supplier database and submitted an original and valid tax clearance certificate with their application form do not need to submit it again with this bid, provided that the original tax clearance certificate will be valid at the time of bid closing. Bidders must indicate their pin as provided by SARS to confirm validity of their Tax Clearance Certificate. Failure to provide Tax Clearance Pin may result in your bid being disqualified. However, the onus is on the bidder to confirm this with the Supply Chain Unit.**
- d) Bids shall be invalid, and shall be endorsed and recorded as such in the bid opening record by the responsible official to open the bid, in the following instances:
 - 1. If the bid is not sealed;
 - 2. if the bid including the bid price amount, where applicable is not submitted on the official pricing schedule;
 - 3. if the bid is not completed in non-erasable ink; or
 - 4. if the name of the bidder is not stated, or is indecipherable
- e) A bid will not be invalidated if the amount in words and the amount in figures do not correspond, in which case the amount in words shall be read out at the bid opening and shall be deemed to be the bid amount.
- f) The official bid document must be fully completed in indelible ink. Where information requested does not apply to the bidder and the space is left blank, it will be deemed to be not applicable.
- g) All requested relevant and/ or additional documentation such as Compliance Certificates, professional registration, artisan qualification, etc, must be submitted with the bid document.
- h) Bidders must submit a certified statement signed by the bidder declaring that the bidder has no undisputed commitments for municipal services towards a municipality or other service provider in respect of which payment is overdue for more than 90 days (Annexure A).
- i) The bidder must be in good standing to do business with the public sector in terms of Regulation 38 of the Supply Chain Management Regulations (Government Gazette 27636 of 30 May 2005).
- j) If the entity submitting a bid is a Joint Venture or Consortium or Partnership, each party to that formation must submit all the above information.
- k) The bidder must adhere to the Pricing Instructions. **Bidders are required to bid for all items in the pricing schedule. If not the bid will be considered to be non-responsive.**

l) Arithmetical Errors

Responsive bids will be checked for arithmetical errors and corrected in the following manner:

Where there is a discrepancy between the amounts in figures and words, the amounts in words shall govern.

If bills of quantities (or schedule of quantities or schedule of rates) apply and there is an error in the line item total resulting from the product of the unit rate and the quantity, the line item total shall govern and the rate shall be corrected.

Where there is an obviously gross misplacement of the decimal point in the unit rate, the line item total as quoted shall govern, and the unit rate shall be corrected. Where there is an error in the total of the prices either as a result of other corrections required by this checking process or in the tenderer's addition of prices, the total of the prices shall govern and the tenderer will be asked to revise selected item prices (and their rates if bills of quantities apply) to achieve the tendered total of the prices.

- m) The Bidder's details must be provided.
- n) The necessary document authorising the Representative to sign and submit the bid on the bidder's behalf must be completed and signed.
- o) The Declaration of Interests by the bidder must be completed and signed.
- p) The bid must comply with all the minimum technical specifications.
- q) The MBD 9 (prohibition of restrictive practices) must be completed and signed.
- r) Checklist at the back of the bid document must be completed and adhered to.
- s) The bidder must initial every page of the bid document.
- t) The bidder must attach full specifications and warranty details

EVALUATION CRITERIA

- a) All bids received shall be evaluated in terms of the Supply Chain Management Regulation, the Preferential Procurement Policy Framework Act no 5 of 2000 and the Preferential Procurement Regulations of 2017 that was promulgated by the Minister of Finance on 20 January 2017 in Government Gazette No 40553
- b) The Council reserves the right to accept all, some, or none of the bids submitted — either wholly or in part — and it is not obligated to accept the lowest bid.
- c) The municipality may accept any offer notwithstanding the fact that the offer does not comply with the bid invitation in respect of which the offer has been made subject to the following:

The Accounting Officer is empowered to condone non-compliance with peremptory requirements of bids in cases where the condonation is not incompatible with public interest and promote the values of fairness, competitiveness and cost-effectiveness which are listed in Section 217 of the Constitution.

AREAS TO BE INCLUDED IN EVALUATION PROCESS:

Evaluation of Preference Points

The point's allocation for this bid will be as follows:

Price	80 points
B- BBEE Status Level of Contribution	<u>20 points</u>
Total	<u>100 points</u>



WITZENBERG

Municipality • Munisipaliteit • UMasipala Wase

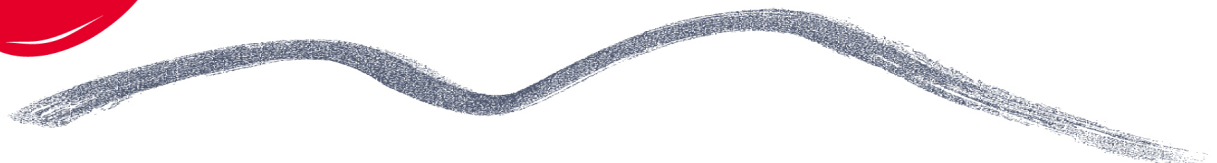

GOVERNMENT PROCUREMENT:

GENERAL CONDITIONS OF CONTRACT

Made and entered into between:

Witzenberg Municipality
(Hereinafter referred to as the "Client")

AND

(Hereinafter referred to as the Client)

TABLE OF CLAUSES

1. Definitions
2. Application
3. General
4. Standards
5. Use of contract documents and information inspection
6. Patent Rights
7. Performance security
8. Inspections, tests and analyses
9. Packing
10. Delivery and documents
11. Insurance
12. Transportation
13. Incidental Services
14. Spare parts
15. Warranty
16. Payment
17. Prices
18. Variation orders
19. Assignment
20. Subcontracts
21. Delays in the supplier's performance
22. Penalties
23. Termination for default
24. Anti-dumping and countervailing duties and rights
25. Force Majeure
26. Termination for insolvency
27. Settlement of Disputes
28. Limitation of Liability
29. Governing language
30. Applicable law
31. Notices
32. Taxes and duties
33. Transfer of contracts
34. Amendments of contracts
35. Prohibition of restrictive practices

GENERAL CONDITIONS OF CONTRACT

1. DEFINITIONS

The following terms shall be interpreted as indicated:

- 1.1 **"Closing time"** means the date and hour specified in the bidding documents for the receipt of bids.
- 1.2 **"Contract"** means the written agreement entered into between the purchaser and the supplier, as recorded in the contract form signed by the parties, including all attachments and appendices thereto and all documents incorporated by reference therein.
- 1.3 **"Contract price"** means the price payable to the supplier under the contract for the full and proper performance of his contractual obligations.
- 1.4 **"Corrupt practice"** means the offering, giving, receiving, or soliciting of any thing of value to influence the action of a public official in the procurement process or in contract execution.
- 1.5 **"Countervailing duties"** are imposed in cases where an enterprise abroad is subsidized by its government and encouraged to market its products internationally.
- 1.6 **"Country of origin"** means the place where the goods were mined, grown or produced or from which the services are supplied. Goods are produced when, through manufacturing, processing or substantial and major assembly of components, a commercially recognized new product results that is substantially different in basic characteristics or in purpose or utility from its components.
- 1.7 **"Day"** means calendar day.
- 1.8 **"Delivery"** means delivery in compliance of the conditions of the contract or order.
- 1.9 **"Delivery ex stock"** means immediate delivery directly from stock actually on hand.
- 1.10 **"Delivery into consignees store or to his site"** means delivered and unloaded in the specified store or depot or on the specified site in compliance with the conditions of the contract or order, the supplier bearing all risks and charges involved until the goods are so delivered and a valid receipt is obtained.
- 1.11 **"Dumping"** occurs when a private enterprise abroad market its goods on own initiative in the RSA at lower prices than that of the country of origin and which have the potential to harm the local industries in the RSA.
- 1.12 **"Force majeure"** means an event beyond the control of the supplier and not involving the supplier's fault or negligence and not foreseeable. Such events may include, but is not restricted to, acts of the purchaser in its sovereign capacity, wars or revolutions, fires, floods, epidemics, quarantine restrictions and freight embargoes.
- 1.13 **"Fraudulent practice"** means a misrepresentation of facts in order to influence a procurement process or the execution of a contract to the detriment of any bidder, and includes collusive practice among bidders (prior to or after bid submission) designed to establish bid prices at artificial non-competitive levels and to deprive the bidder of the benefits of free and open competition.
- 1.14 **"GCC"** means the General Conditions of Contract.
- 1.15 **"Goods"** means all of the equipment, machinery, and/or other materials that the supplier is required to supply to the purchaser under the contract.

- 1.16 **“Imported content”** means that portion of the bidding price represented by the cost of components, parts or materials which have been or are still to be imported (whether by the supplier or his subcontractors) and which costs are inclusive of the costs abroad, plus freight and other direct importation costs such as landing costs, dock dues, import duty, sales duty or other similar tax or duty at the South African place of entry as well as transportation and handling charges to the factory in the Republic where the goods covered by the bid will be manufactured.
- 1.17 **“Local content”** means that portion of the bidding price, which is not included in the imported content provided that local manufacture does take place.
- 1.18 **“Manufacture”** means the production of products in a factory using labour, materials, components and machinery and includes other related value-adding activities.
- 1.19 **“Order”** means an official written order issued for the supply of goods or works or the rendering of a service.
- 1.20 **“Project site,”** where applicable, means the place indicated in bidding documents.
- 1.21 **“Purchaser”** means the organization purchasing the goods.
- 1.22 **“Republic”** means the Republic of South Africa.
- 1.23 **“SCC”** means the Special Conditions of Contract.
- 1.24 **“Services”** means those functional services ancillary to the supply of the goods, such as transportation and any other incidental services, such as installation, commissioning, provision of technical assistance, training, catering, gardening, security, maintenance and other such obligations of the supplier covered under the contract.
- 1.25 **“Supplier”** means the successful bidder who is awarded the contract to maintain and administer the required and specified service(s) to the State.
- 1.26 **“Tort”** means in breach of contract.
- 1.27 **“Turnkey”** means a procurement process where one service provider assumes total responsibility for all aspects of the project and delivers the full end product / service required by the contract.
- 1.28 **“Written” or “in writing”** means hand-written in ink or any form of electronic or mechanical writing.

2. APPLICATION

- 2.1 These general conditions are applicable to all bids, contracts and orders including bids for functional and professional services (excluding professional services related to the building and construction industry), sales, hiring, letting and the granting or acquiring of rights, but excluding immovable property, unless otherwise indicated in the bidding documents.
- 2.2 Where applicable, special conditions of contract are also laid down to cover specific goods, services or works.
- 2.3 Where such special conditions of contract are in conflict with these general conditions, the special conditions shall apply.

3. GENERAL

- 3.1 Unless otherwise indicated in the bidding documents, the purchaser shall not be liable for any expense incurred in the preparation and submission of a bid. Where applicable a non-refundable fee for documents may be charged.
- 3.2 Invitations to bid are usually published in locally distributed news media and on the municipality/municipal entity website.

4. STANDARDS

- 4.1 The goods supplied shall conform to the standards mentioned in the bidding documents and specifications.

5. USE OF CONTRACT DOCUMENTS AND INFORMATION INSPECTION

- 5.1 The supplier shall not, without the purchaser's prior written consent, disclose the contract, or any provision thereof, or any specification, plan, drawing, pattern, sample, or information furnished by or on behalf of the purchaser in connection therewith, to any person other than a person employed by the supplier in the performance of the contract. Disclosure to any such employed person shall be made in confidence and shall extend only so far as may be necessary for purposes of such performance.
- 5.2 The supplier shall not, without the purchaser's prior written consent, make use of any document or information mentioned in GCC clause 5.1 except for purposes of performing the contract.
- 5.3 Any document, other than the contract itself mentioned in GCC clause 5.1 shall remain the property of the purchaser and shall be returned (all copies) to the purchaser on completion of the supplier's performance under the contract if so required by the purchaser.
- 5.4 The supplier shall permit the purchaser to inspect the supplier's records relating to the performance of the supplier and to have them audited by auditors appointed by the purchaser, if so required by the purchaser.

6. PATENT RIGHTS

- 6.1 The supplier shall indemnify the purchaser against all third-party claims of infringement of patent, trademark, or industrial design rights arising from use of the goods or any part thereof by the purchaser.
- 6.2 When a supplier developed documentation / projects for the municipality / municipal entity, the intellectual, copy and patent rights or ownership of such documents or projects will vest in the municipality / municipal entity.

7. PERFORMANCE SECURITY

- 7.1 Within thirty (30) days of receipt of the notification of contract award, the successful bidder shall furnish to the purchaser the performance security of the amount specified in SCC.
- 7.2 The proceeds of the performance security shall be payable to the purchaser as compensation for any loss resulting from the supplier's failure to complete his obligations under the contract.
- 7.3 The performance security shall be denominated in the currency of the contract or in a freely convertible currency acceptable to the purchaser and shall be in one of the following forms:
 - (a) a bank guarantee or an irrevocable letter of credit issued by a reputable bank located in the purchaser's country or abroad, acceptable to the purchaser, in the form provided in the bidding documents or another form acceptable to the purchaser; or
 - (b) a cashier's or certified cheque.
- 7.4 The performance security will be discharged by the purchaser and returned to the supplier not later than thirty (30) days following the date of completion of the supplier's performance obligations under the contract, including any warranty obligations, unless otherwise specified.

8. INSPECTIONS, TESTS AND ANALYSES

- 8.1 All pre-bidding testing will be for the account of the bidder.
- 8.2 If it is a bid condition that goods to be produced or services to be rendered should at any stage be subject to inspections, tests and analyses, the bidder or contractor's premises shall be open, at all reasonable hours, for inspection by a representative of the purchaser or organization acting on behalf of the purchaser.
- 8.3 If there are no inspection requirements indicated in the bidding documents and no mention is made in the contract, but during the contract period it is decided that inspections shall be carried out, the purchaser shall itself make the necessary arrangements, including payment arrangements with the testing authority concerned.
- 8.4 If the inspections, tests and analyses referred to in clauses 8.2 and 8.3 show the goods to be in accordance with the contract requirements, the cost of the inspections, tests and analyses shall be defrayed by the purchaser.

- 8.5 Where the goods or services referred to in clauses 8.2 and 8.3 do not comply with the contract requirements, irrespective of whether such goods or services are accepted or not, the cost in connection with these inspections, tests or analyses shall be defrayed by the supplier.
- 8.6 Goods and services which are referred to in clauses 8.2 and 8.3 and which do not comply with the contract requirements may be rejected.
- 8.7 Any contract goods may on or after delivery be inspected, tested or analysed and may be rejected if found not to comply with the requirements of the contract. Such rejected goods shall be held at the cost and risk of the supplier who shall, when called upon, remove them immediately at his own cost and forthwith substitute them with goods, which do comply with the requirements of the contract. Failing such removal the rejected goods shall be returned at the suppliers cost and risk. Should the supplier fail to provide the substitute goods forthwith, the purchaser may, without giving the supplier further opportunity to substitute the rejected goods, purchase such goods as may be necessary at the expense of the supplier.
- 8.8 The provisions of clauses 8.4 to 8.7 shall not prejudice the right of the purchaser to cancel the contract on account of a breach of the conditions thereof, or to act in terms of Clause 22 of GCC.

9. PACKING

- 9.1 The supplier shall provide such packing of the goods as is required to prevent their damage or deterioration during transit to their final destination, as indicated in the contract. The packing shall be sufficient to withstand, without limitation, rough handling during transit and exposure to extreme temperatures, salt and precipitation during transit, and open storage. Packing, case size weights shall take into consideration, where appropriate, the remoteness of the goods' final destination and the absence of heavy handling facilities at all points in transit.
- 9.2 The packing, marking, and documentation within and outside the packages shall comply strictly with such special requirements as shall be expressly provided for in the contract, including additional requirements, if any, and in any subsequent instructions ordered by the purchaser.

10. DELIVERY AND DOCUMENTS

- 10.1 Delivery of the goods and arrangements for shipping and clearance obligations, shall be made by the supplier in accordance with the terms specified in the contract.

11. INSURANCE

- 11.1 The goods supplied under the contract shall be fully insured in a freely convertible currency against loss or damage incidental to manufacture or acquisition, transportation, storage and delivery in the manner specified.

12. TRANSPORTATION

- 12.1 Should a price other than an all-inclusive delivered price be required, this shall be specified.

13. INCIDENTAL SERVICES

- 13.1 The supplier may be required to provide any or all of the following services, including additional services, if any:
- (a) performance or supervision of on-site assembly and/or commissioning of the supplied goods;
 - (b) furnishing of tools required for assembly and/or maintenance of the supplied goods;
 - (c) furnishing of a detailed operations and maintenance manual for each appropriate unit of the supplied goods;
 - (d) performance or supervision or maintenance and/or repair of the supplied goods, for a period of time agreed by the parties, provided that this service shall not relieve the supplier of any warranty obligations under this contract; and
 - (e) training of the purchaser's personnel, at the supplier's plant and/or on-site, in assembly, start-up, operation, maintenance, and/or repair of the supplied goods.
- 13.2 Prices charged by the supplier for incidental services, if not included in the contract price for the goods, shall be agreed upon in advance by the parties and shall not exceed the prevailing rates charged to other parties by the supplier for similar services.

14. SPARE PARTS

- 14.1 As specified, the supplier may be required to provide any or all of the following materials, notifications, and information pertaining to spare parts manufactured or distributed by the supplier:
- (a) such spare parts as the purchaser may elect to purchase from the supplier, provided that this election shall not relieve the supplier of any warranty obligations under the contract; and;
 - (b) in the event of termination of production of the spare parts:
 - (i) advance notification to the purchaser of the pending termination, in sufficient time to permit the purchaser to procure needed requirements; and
 - (ii) following such termination, furnishing at no cost to the purchaser, the blueprints, drawings, and specifications of the spare parts, if requested.

15. WARRANTY

- 15.1 The supplier warrants that the goods supplied under the contract are new, unused, of the most recent or current models, and that they incorporate all recent improvements in design and materials unless provided otherwise in the contract. The supplier further warrants that all goods supplied under this contract shall have no defect, arising from design, materials, or workmanship (except when the design and/or material is required by the purchaser's specifications) or from any act or omission of the supplier, that may develop under normal use of the supplied goods in the conditions prevailing in the country of final destination.
- 15.2 This warranty shall remain valid for twelve (12) months after the goods, or any portion thereof as the case may be, have been delivered to and accepted at the final destination indicated in the contract, or for eighteen (18) months after the date of shipment from the port or place of loading in the source country, whichever period concludes earlier, unless specified otherwise.
- 15.3 The purchaser shall promptly notify the supplier in writing of any claims arising under this warranty.
- 15.4 Upon receipt of such notice, the supplier shall, within the period specified and with all reasonable speed, repair or replace the defective goods or parts thereof, without costs to the purchaser.
- 15.5 If the supplier, having been notified, fails to remedy the defect(s) within the period specified, the purchaser may proceed to take such remedial action as may be necessary, at the supplier's risk and expense and without prejudice to any other rights which the purchaser may have against the supplier under the contract.

16. PAYMENT

- 16.1 The method and conditions of payment to be made to the supplier under this contract shall be specified.
- 16.2 The supplier shall furnish the purchaser with an invoice accompanied by a copy of the delivery note and upon fulfilment of other obligations stipulated in the contract.
- 16.3 Payments shall be made promptly by the purchaser, but in no case later than thirty (30) days after submission of an invoice or claim by the supplier.
- 16.4 Payment will be made in Rand unless otherwise stipulated.
- 16.5 Where the value of an intended contract will exceed R1 000 000, 00 (R1 million) it is the bidder's responsibility to be registered with the South African Revenue Service (SARS) for VAT purposes in order to be able to issue tax invoices. It is a requirement of this contract that the amount of value-added tax (VAT) must be shown clearly on each invoice. The amended Value-Added Tax Act requires that a Tax Invoice for supplies in excess of R3 000 should, in addition to the other required information, also disclose the VAT registration number of the recipient, with effect from 1 March 2005. The VAT registration number of the Witzenberg Municipality is **4000-846-206**.

17. PRICES

- 17.1 Prices charged by the supplier for goods delivered and services performed under the contract shall not vary from the prices quoted by the supplier in his bid, with the exception of any price adjustments authorized or in the purchaser's request for bid validity extension, as the case may be.

18. VARIATION ORDERS

- 18.1 In cases where the estimated value of the envisaged changes in purchase does not vary more than 15% of the total value of the original contract, the contractor may be instructed to deliver the goods or render the services as such. In cases of measurable quantities, the contractor may be approached to reduce the unit price, and such offers may be accepted provided that there is no escalation in price.

19. ASSIGNMENT

- 19.1 The supplier shall not assign, in whole or in part, its obligations to perform under the contract, except with the purchaser's prior written consent.

20. SUBCONTRACTS

- 20.1 The supplier shall notify the purchaser in writing of all subcontracts awarded under this contracts if not already specified in the bid. Such notification, in the original bid or later, shall not relieve the supplier from any liability or obligation under the contract.

21. DELAYS IN THE SUPPLIER'S PERFORMANCE

- 21.1 Delivery of the goods and performance of services shall be made by the supplier in accordance with the time schedule prescribed by the purchaser in the contract.
- 21.2 If at any time during performance of the contract, the supplier or its subcontractor(s) should encounter conditions impeding timely delivery of the goods and performance of services, the supplier shall promptly notify the purchaser in writing of the fact of the delay, its likely duration and its cause(s). As soon as practicable after receipt of the supplier's notice, the purchaser shall evaluate the situation and may at his discretion extend the supplier's time for performance, with or without the imposition of penalties, in which case the extension shall be ratified by the parties by amendment of contract.
- 21.3 The right is reserved to procure outside of the contract small quantities or to have minor essential services executed if an emergency arises, the supplier's point of supply is not situated at or near the place where the goods are required, or the supplier's services are not readily available.

- 21.4 Except as provided under GCC Clause 25, a delay by the supplier in the performance of its delivery obligations shall render the supplier liable to the imposition of penalties, pursuant to GCC Clause 22, unless an extension of time is agreed upon pursuant to GCC Clause 22.2 without the application of penalties.
- 21.5 Upon any delay beyond the delivery period in the case of a goods contract, the purchaser shall, without cancelling the contract, be entitled to purchase goods of a similar quality and up to the same quantity in substitution of the goods not supplied in conformity with the contract and to return any goods delivered later at the supplier's expense and risk, or to cancel the contract and buy such goods as may be required to complete the contract and without prejudice to his other rights, be entitled to claim damages from the supplier.

22. PENALTIES

- 22.1 Subject to GCC Clause 25, if the supplier fails to deliver any or all of the goods or to perform the services within the period(s) specified in the contract, the purchaser shall, without prejudice to its other remedies under the contract, deduct from the contract price, as a penalty, a sum calculated on the delivered price of the delayed goods or unperformed services using the current prime interest rate calculated for each day of the delay until actual delivery or performance. The purchaser may also consider termination of the contract pursuant to GCC Clause 23.

23. TERMINATION FOR DEFAULT

- 23.1 The purchaser, without prejudice to any other remedy for breach of contract, by written notice of default sent to the supplier, may terminate this contract in whole or in part:
- (a) if the supplier fails to deliver any or all of the goods within the period(s) specified in the contract, or within any extension thereof granted by the purchaser pursuant to GCC Clause 21.2;
 - (b) if the supplier fails to perform any other obligation(s) under the contract; or
 - (c) if the supplier, in the judgement of the purchaser, has engaged in corrupt or fraudulent practices in competing for or in executing the contract.
- 23.2 In the event the purchaser terminates the contract in whole or in part, the purchaser may procure, upon such terms and in such manner, as it deems appropriate, goods, works or services similar to those undelivered, and the supplier shall be liable to the purchaser for any excess costs for such similar goods, works or services. However, the supplier shall continue performance of the contract to the extent not terminated.
- 23.3 Where the purchaser terminates the contract in whole or in part, the purchaser may decide to impose a restriction penalty on the supplier by prohibiting such supplier from doing business with the public sector for a period not exceeding 10 years.
- 23.4 If a purchaser intends imposing a restriction on a supplier or any person associated with the supplier, the supplier will be allowed a time period of not more than fourteen (14) days to provide reasons why the envisaged restriction should not be imposed. Should the supplier fail to respond within the stipulated fourteen (14) days the purchaser may regard the supplier as having no objection and proceed with the restriction.
- 23.5 Any restriction imposed on any person by the purchaser will, at the discretion of the purchaser, also be applicable to any other enterprise or any partner, manager, director or other person who wholly or partly exercises or exercised or may exercise control over the enterprise of the first-mentioned person, and with which enterprise or person the first-mentioned person, is or was in the opinion of the purchaser actively associated.
- 23.6 If a restriction is imposed, the purchaser must, within five (5) working days of such imposition, furnish the National Treasury, with the following information:
- (i) the name and address of the supplier and / or person restricted by the purchaser;
 - (ii) the date of commencement of the restriction
 - (iii) the period of restriction; and
 - (iv) the reasons for the restriction.

These details will be loaded in the National Treasury's central database of suppliers or persons prohibited from doing business with the public sector.

- 23.7. If a court of law convicts a person of an offence as contemplated in sections 12 or 13 of the Prevention and Combating of Corrupt Activities Act, No. 12 of 2004, the court may also rule that such person's name be endorsed on the Register for Tender Defaulters. When a person's name has been endorsed on the Register, the person will be prohibited from doing business with the public sector for a period not less than five years and not more than 10 years. The National Treasury is empowered to determine the period of restriction and each case will be dealt with on its own merits. According to section 32 of the Act the Register must be open to the public. The Register can be perused on the National Treasury website

24. ANTIDUMPING AND COUNTERVAILING DUTIES AND RIGHTS

- 24.1 When, after the date of bid, provisional payments are required, or anti-dumping or countervailing duties are imposed, or the amount of a provisional payment or anti-dumping or countervailing right is increased in respect of any dumped or subsidized import, the State is not liable for any amount so required or imposed, or for the amount of any such increase. When, after the said date, such a provisional payment is no longer required or any such anti-dumping or countervailing right is abolished, or where the amount of such provisional payment or any such right is reduced, any such favourable difference shall on demand be paid forthwith by the supplier to the purchaser or the purchaser may deduct such amounts from moneys (if any) which may otherwise be due to the supplier in regard to goods or services which he delivered or rendered, or is to deliver or render in terms of the contract or any other contract or any other amount which may be due to him.

25. FORCE MAJEURE

- 25.1 Notwithstanding the provisions of GCC Clauses 22 and 23, the supplier shall not be liable for forfeiture of its performance security, damages, or termination for default if and to the extent that his delay in performance or other failure to perform his obligations under the contract is the result of an event of force majeure.
- 25.2 If a force majeure situation arises, the supplier shall promptly notify the purchaser in writing of such condition and the cause thereof. Unless otherwise directed by the purchaser in writing, the supplier shall continue to perform its obligations under the contract as far as is reasonably practical, and shall seek all reasonable alternative means for performance not prevented by the force majeure event.

26. TERMINATION FOR INSOLVENCY

- 26.1 The purchaser may at any time terminate the contract by giving written notice to the supplier if the supplier becomes bankrupt or otherwise insolvent. In this event, termination will be without compensation to the supplier, provided that such termination will not prejudice or affect any right of action or remedy, which has accrued or will accrue thereafter to the purchaser.

27. SETTLEMENT OF DISPUTES

- 27.1 If any dispute or difference of any kind whatsoever arises between the purchaser and the supplier in connection with or arising out of the contract, the parties shall make every effort to resolve amicably such dispute or difference by mutual consultation.
- 27.2 If, after thirty (30) days, the parties have failed to resolve their dispute or difference by such mutual consultation, then either the purchaser or the supplier may give notice to the other party of his intention to commence with mediation. No mediation in respect of this matter may be commenced unless such notice is given to the other party.
- 27.3 Should it not be possible to settle a dispute by means of mediation, it may be settled in a South African court of law.
- 27.4 Notwithstanding any reference to mediation and/or court proceedings herein,
- (a) the parties shall continue to perform their respective obligations under the contract unless they otherwise agree; and
 - (b) the purchaser shall pay the supplier any monies due the supplier for goods delivered and / or services rendered according to the prescripts of the contract.

28. LIMITATION OF LIABILITY

- 28.1 Except in cases of criminal negligence or willful misconduct, and in the case of infringement pursuant to Clause 6;

- (a) the supplier shall not be liable to the purchaser, whether in contract, tort, or otherwise, for any indirect or consequential loss or damage, loss of use, loss of production, or loss of profits or interest costs, provided that this exclusion shall not apply to any obligation of the supplier to pay penalties and/or damages to the purchaser; and
- (b) the aggregate liability of the supplier to the purchaser, whether under the contract, in tort or otherwise, shall not exceed the total contract price, provided that this limitation shall not apply to the cost of repairing or replacing defective equipment.

29. GOVERNING LANGUAGE

- 29.1 The contract shall be written in English. All correspondence and other documents pertaining to the contract that is exchanged by the parties shall also be written in English.

30. APPLICABLE LAW

- 30.1 The contract shall be interpreted in accordance with South African laws, unless otherwise specified.

31. NOTICES

- 31.1 Every written acceptance of a bid shall be posted to the supplier concerned by registered or certified mail and any other notice to him shall be posted by ordinary mail to the address furnished in his bid or to the address notified later by him in writing and such posting shall be deemed to be proper service of such notice.
- 31.2 The time mentioned in the contract documents for performing any act after such aforesaid notice has been given, shall be reckoned from the date of posting of such notice.

32. TAXES AND DUTIES

- 32.1 A foreign supplier shall be entirely responsible for all taxes, stamp duties, license fees, and other such levies imposed outside the purchaser's country.
- 32.2 A local supplier shall be entirely responsible for all taxes, duties, license fees, etc., incurred until delivery of the contracted goods to the purchaser.
- 32.3 No contract shall be concluded with any bidder whose tax matters are not in order. Prior to the award of a bid SARS must have certified that the tax matters of the preferred bidder are in order.
- 32.4 No contract shall be concluded with any bidder whose municipal rates and taxes and municipal services charges are in arrears.

33. TRANSFER OF CONTRACTS

- 33.1 The contractor shall not abandon, transfer, cede assign or sublet a contract or part thereof without the written permission of the purchaser

34. AMENDMENT OF CONTRACTS

- 34.1 No agreement to amend or vary a contract or order or the conditions, stipulations or provisions thereof shall be valid and of any force unless such agreement to amend or vary is entered into in writing and signed by the contracting parties. Any waiver of the requirement that the agreement to amend or vary shall be in writing, shall also be in writing.

35. PROHIBITION OF RESTRICTIVE PRACTICES

- 35.1 In terms of section 4 (1) (b) (iii) of the Competition Act No. 89 of 1998, as amended, an agreement between, or concerted practice by, firms, or a decision by an association of firms, is prohibited if it is between parties in a horizontal relationship and if a bidder(s) is / are or a contractor(s) was / were involved in collusive bidding.
- 35.2 If a bidder(s) or contractor(s) based on reasonable grounds or evidence obtained by the purchaser has / have engaged in the restrictive practice referred to above, the purchaser may refer the matter to the Competition Commission for investigation and possible imposition of administrative penalties as contemplated in section 59 of the Competition Act No 89 Of 1998.
- 35.3 If a bidder(s) or contractor(s) has / have been found guilty by the Competition Commission of the restrictive practice referred to above, the purchaser may, in addition and without prejudice to any other remedy provided for, invalidate the bid(s) for such item(s) offered, and / or terminate the contract in whole or part, and / or restrict the bidder(s) or contractor(s) from conducting business with the public sector for a period not exceeding ten (10) years and / or claim damages from the bidder(s) or contractor(s) concerned.

Signed at on thisday of 20.....

As Witnesses:

1.

CLIENT

2.

PREFERENCE POINTS CLAIM FORM IN TERMS OF THE PREFERENTIAL PROCUREMENT REGULATIONS 2017

This preference form must form part of all bids invited. It contains general information and serves as a claim form for preference points for Broad-Based Black Economic Empowerment (B-BBEE) Status Level of Contribution

NB: BEFORE COMPLETING THIS FORM, BIDDERS MUST STUDY THE GENERAL CONDITIONS, DEFINITIONS AND DIRECTIVES APPLICABLE IN RESPECT OF B-BBEE, AS PRESCRIBED IN THE PREFERENTIAL PROCUREMENT REGULATIONS, 2017.

1. GENERAL CONDITIONS

1.1 The following preference point systems are applicable to all bids:

- the 80/20 system for requirements with a Rand value of up to R50 000 000 (all applicable taxes included); and
- the 90/10 system for requirements with a Rand value above R50 000 000 (all applicable taxes included).

1.2

a) The value of this bid is estimated to not exceed R50 000 000 (all applicable taxes included) and therefore the **80/20** preference point system shall be applicable;

1.3 Points for this bid shall be awarded for:

- (a) Price; and
- (b) B-BBEE Status Level of Contributor.

1.4 The maximum points for this bid are allocated as follows:

	POINTS
PRICE	80
B-BBEE STATUS LEVEL OF CONTRIBUTOR	20
Total points for Price and B-BBEE must not exceed	100

1.5 Failure on the part of a bidder to submit proof of B-BBEE Status level of contributor together with the bid, will be interpreted to mean that preference points for B-BBEE status level of contribution are not claimed.

1.6 The purchaser reserves the right to require of a bidder, either before a bid is adjudicated or at any time subsequently, to substantiate any claim in regard to preferences, in any manner required by the purchaser.

2. DEFINITIONS

- (a) **“B-BBEE”** means broad-based black economic empowerment as defined in section 1 of the Broad-Based Black Economic Empowerment Act;
- (b) **“B-BBEE status level of contributor”** means the B-BBEE status of an entity in terms of a code of good practice on black economic empowerment, issued in terms of section 9(1) of the Broad-Based Black Economic Empowerment Act;
- (c) **“bid”** means a written offer in a prescribed or stipulated form in response to an invitation by an organ of state for the provision of goods or services, through price quotations, advertised competitive bidding processes or proposals;
- (d) **“Broad-Based Black Economic Empowerment Act”** means the Broad-Based Black Economic Empowerment Act, 2003 (Act No. 53 of 2003);
- (e) **“EME”** means an Exempted Micro Enterprise in terms of a code of good practice on black economic empowerment issued in terms of section 9 (1) of the Broad-Based Black Economic Empowerment Act;
- (f) **“functionality”** means the ability of a tenderer to provide goods or services in accordance with specifications as set out in the tender documents.
- (g) **“prices”** includes all applicable taxes less all unconditional discounts;

- 1) B-BBEE Status level certificate issued by an authorized body or person;
- 2) A sworn affidavit as prescribed by the B-BBEE Codes of Good Practice;
- 3) Any other requirement prescribed in terms of the B-BBEE Act;

- (j) **“rand value”** means the total estimated value of a contract in Rand, calculated at the time of bid invitation, and includes all applicable taxes;

3.1 THE 80/20 OR 90/10 PREFERENCE POINT SYSTEMS

80/20 or **90/10**

Where

P_{min} = Price of lowest acceptable bid

4.1 In terms of Regulation 6 (2) and 7 (2) of the Preferential Procurement Regulations, preference points must be awarded to a bidder for attaining the B-BBEE status level of contribution in accordance with the table below:

B-BBEE Status Level of Contributor	Number of points (90/10 system)	Number of points (80/20 system)
1	10	20
2	9	18
3	6	14
4	5	12
5	4	8
6	3	6
7	2	4
8	1	2
Non-compliant contributor	0	0

5. BID DECLARATION

5.1 Bidders who claim points in respect of B-BBEE Status Level of Contribution must complete the following:

6. B-BBEE STATUS LEVEL OF CONTRIBUTOR CLAIMED IN TERMS OF PARAGRAPHS 1.4 AND 4.1

6.1 B-BBEE Status Level of Contributor: = (maximum 20 points)

(Points claimed in respect of paragraph 7.1 must be in accordance with the table reflected in paragraph 4.1 and must be substantiated by relevant proof of B-BBEE status level of contributor.

7. SUB-CONTRACTING

7.1 Will any portion of the contract be sub-contracted?

(Tick applicable box)

YES		NO	
-----	--	----	--

7.1.1 If yes, indicate:

- i) What percentage of the contract will be subcontracted.....%
- ii) The name of the sub-contractor.....
- iii) The B-BBEE status level of the sub-contractor.....
- iv) Whether the sub-contractor is an EME or QSE

(Tick applicable box)

YES		NO	
-----	--	----	--

- v) Specify, by ticking the appropriate box, if subcontracting with an enterprise in terms of Preferential Procurement Regulations,2017:

Designated Group: An EME or QSE which is at last 51% owned by:	EME √	QSE √
Black people		
Black people who are youth		
Black people who are women		
Black people with disabilities		
Black people living in rural or underdeveloped areas or townships		
Cooperative owned by black people		
Black people who are military veterans		
OR		
Any EME		
Any QSE		

8. DECLARATION WITH REGARD TO COMPANY/FIRM

8.1 Name of company/firm:.....

8.2 VAT registration number:.....

8.3 Company registration number:.....

8.4 TYPE OF COMPANY/ FIRM

- ☐ Partnership/Joint Venture / Consortium
- ☐ One person business/sole propriety
- ☐ Close corporation
- ☐ Company
- ☐ (Pty) Limited

[TICK APPLICABLE BOX]

8.5 DESCRIBE PRINCIPAL BUSINESS ACTIVITIES

.....
.....
.....

8.6 COMPANY CLASSIFICATION

- ☐ Manufacturer
☐ Supplier
☐ Professional service provider
☐ Other service providers, e.g. transporter, etc.

[TICK APPLICABLE BOX]

8.7 MUNICIPAL INFORMATION

Municipality where business is situated:

Registered Account Number:

Stand Number:.....

8.8 Total number of years the company/firm has been in business:.....

8.9 I/we, the undersigned, who is / are duly authorised to do so on behalf of the company/firm, certify that the points claimed, based on the B-BBE status level of contributor indicated in paragraphs 1.4 and 6.1 of the foregoing certificate, qualifies the company/ firm for the preference(s) shown and I / we acknowledge that:

- i) The information furnished is true and correct;
ii) The preference points claimed are in accordance with the General Conditions as indicated in paragraph 1 of this form;
iii) In the event of a contract being awarded as a result of points claimed as shown in paragraphs 1.4 and 6.1, the contractor may be required to furnish documentary proof to the satisfaction of the purchaser that the claims are correct;

iv) If the B-BBEE status level of contributor has been claimed or obtained on a fraudulent basis or any of the conditions of contract have not been fulfilled, the purchaser may, in addition to any other remedy it may have –

- (a) disqualify the person from the bidding process;
(b) recover costs, losses or damages it has incurred or suffered as a result of that person's conduct;
(c) cancel the contract and claim any damages which it has suffered as a result of having to make less favourable arrangements due to such cancellation;
(d) recommend that the bidder or contractor, its shareholders and directors, or only the shareholders and directors who acted on a fraudulent basis, be restricted by the National Treasury from obtaining business from any organ of state for a period not exceeding 10 years, after the *audi alteram partem* (hear the other side) rule has been applied; and
(e) forward the matter for criminal prosecution.

WITNESSES:

1.

2.

.....
SIGNATURE(S) OF BIDDER(S)

DATE:.....

ADDRESS:.....

.....

.....

DECLARATION CERTIFICATE FOR LOCAL PRODUCTION AND CONTENT

This Municipal Bidding Document (MBD) must form part of all bids invited. It contains general information and serves as a declaration form for local content (local production and local content are used interchangeably).

Before completing this declaration, bidders must study the General Conditions, Definitions, Directives applicable in respect of Local Content as prescribed in the Preferential Procurement Regulations, 2017 and the South African Bureau of Standards (SABS) approved technical specification number SATS 1286:2011.

1. General Conditions

1.1. Preferential Procurement Regulations, 2017 (Regulation 8) make provision for the promotion of local production and content.

1.2. Regulation 8.(1) prescribes that in the case of designated sectors, where in the award of bids local production and content is of critical importance, such bids must be advertised with the specific bidding condition that only locally produced goods, services or works or locally manufactured goods, with a stipulated minimum threshold for local production and content will be considered.

1.3. Regulation 8.(3) prescribes that where there is no designated sector, a specific bidding condition may be included, that only locally produced services, works or goods or locally manufactured goods with a stipulated minimum threshold for local production and content, will be considered.

1.4. Where necessary, for bids referred to in paragraphs 1.2 and 1.3 above, a two stage bidding process may be followed, where the first stage involves a minimum threshold for local production and content and the second stage price and B-BBEE.

1.5. A person awarded a contract in relation to a designated sector, may not sub-contract in such a manner that the local production and content of the overall value of the contract is reduced to below the stipulated minimum threshold.

1.6. The local content (LC) as a percentage of the bid price must be calculated in accordance with the SABS approved technical specification number SATS 1286: 2011 as follows:

$$LC = 1 - \frac{x}{y} \times 100$$

Where

x imported content
y bid price excluding value added tax (VAT)

Prices referred to in the determination of x must be converted to Rand (ZAR) by using the exchange rate published by the South African Reserve Bank (SARB) at 12:00 05 March 2020, as required in paragraph 4.1 below.

1.7. A bid will be disqualified if:

- The bidder fails to achieve the stipulated minimum threshold for local production and content indicated in paragraph 3 below; and.
- This declaration certificate is not submitted as part of the bid documentation.

2. Definitions

2.1. “**bid**” includes advertised competitive bids, written price quotations or proposals;

2.2. “**bid price**” price offered by the bidder, excluding value added tax (VAT);

2.3. “**contract**” means the agreement that results from the acceptance of a bid by an organ of state;

- 2.4. **“designated sector”** means a sector, sub-sector or industry that has been designated by the Department of Trade and Industry in line with national development and industrial policies for local production, where only locally produced services, works or goods or locally manufactured goods meet the stipulated minimum threshold for local production and content;
- 2.5. **“duly sign”** means a Declaration Certificate for Local Content that has been signed by the Chief Financial Officer or other legally responsible person nominated in writing by the Chief Executive, or senior member / person with management responsibility(close corporation, partnership or individual).
- 2.6. **“imported content”** means that portion of the bid price represented by the cost of components, parts or materials which have been or are still to be imported (whether by the supplier or its subcontractors) and which costs are inclusive of the costs abroad, plus freight and other direct importation costs, such as landing costs, dock duties, import duty, sales duty or other similar tax or duty at the South African port of entry;
- 2.7. **“local content”** means that portion of the bid price which is not included in the imported content, provided that local manufacture does take place;
- 2.8. **“stipulated minimum threshold”** means that portion of local production and content as determined by the Department of Trade and Industry; and
- 2.9. **“sub-contract”** means the primary contractor’s assigning, leasing, making out work to, or employing another person to support such primary contractor in the execution of part of a project in terms of the contract.

3. The stipulated minimum threshold(s) for local production and content for this bid is/are as follows:

3.1 To ensure that local production and content is discharged on manufacturing activities, the following furniture products have been designated a certain % local content. (The 85% minimum threshold applies to any products not on the schedule below.)

3. SECTOR DESIGNATION

- 3.1 The stipulated minimum threshold for local production and content for **Residential Electricity Meters** is set as follows for the specific types of meters:

Meter Category	Local Content Threshold
Prepaid Electricity Meters	70%
Postpaid Electricity Meters	70%
SMART Meters	50%

- 3.2 The stipulated minimum threshold for local production and content for **Residential Water Meters** is set as follows for the specific types of meters:

Meter Category	Local Content Threshold
Prepaid Water Meters	40%
Postpaid Water Meters	40%

- 3.3 The following manufacturing activities must be undertaken within the borders of the Republic of South Africa for both types of meters:

Residential Electricity Meters	Residential Water Meters
1. Printed Circuit Board Sourcing 2. PC Board Population 3. Sourcing of Connecting Cables 4. Sourcing of Enclosures 5. Final Meter Assembly	1. Printed Circuit Board Sourcing (if applicable) 2. PC Board Population (if applicable) 3. Sourcing of Connecting Cables (if applicable) 4. Sourcing of Meter Box, Meter Body, Valves and Indicator Covers 5. Assembly of Counter 6. Assembly of Indicator 7. Final Meter Assembly

4. Does any portion of the services, works or goods offered have any imported content?
(Tick applicable box)

YES		NO	
-----	--	----	--

- 4.1 If yes, the rate(s) of exchange to be used in this bid to calculate the local content as prescribed in paragraph 1.6 of the general conditions must be the rate(s) published by the SARB for the specific currency at 12:00 on 05 March 2020.

The relevant rates of exchange information is accessible on www.reservebank.co.za

Indicate the rate(s) of exchange against the appropriate currency in the table below: (refer to Annexure A of SATS 1286:2011):

Currency	Rates of exchange
US Dollar	
Pound Sterling	
Euro	
Yen	
Other	

NB: Bidders must submit proof of the SARB rate (s) of exchange used.

1. Were the Local Content Declaration Templates (Annex C, D and E) audited and certified as correct?
(Tick applicable box)

YES		NO	
-----	--	----	--

- 1.1. If yes, provide the following particulars:

Full name of auditor	
Practice number	
Telephone and cell number	
Email address	

Documentary proof regarding the declaration will, when required, be submitted to the satisfaction of the Accounting Officer.

2. Where, after the award of a bid, challenges are experienced in meeting the stipulated minimum threshold for local content the DTI must be informed accordingly in order for the DTI to verify and in consultation with the Accounting Officer provide directives in this regard.

GUIDANCE DOCUMENT FOR THE CALCULATION OF LOCAL CONTENT

1. DEFINITIONS

Unless explicitly provided in this guideline, the definitions given in SATS 1286:2011 apply.

2. GENERAL

2.1. Introduction

This guideline provides tenderers with a detailed description of how to calculate local content of products (goods, services and works) by components/material/services and enables them to keep an updated record for verification requirements as per the SATS 1286:2011 Annexure A and B.

The guideline consists of two parts, namely:

- a written guideline; and
- three declarations that must be completed:
 - ☐ Declaration C: "Local Content Declaration – Summary Schedule" (see Annexure C);
 - ☐ Declaration D: "Imported Content Declaration – Supporting Schedule to Annex C" (see Annexure D); and
 - ☐ Declaration E: "Local Content Declaration – Supporting Schedule to Annex C" (see Annexure E).

The guidelines and declarations should be used by tenderers when preparing a tender. A tenderer must complete Declarations D and E, and consolidate the information on Declaration C.

Annexure C must be submitted with the tender by the closing date and time as determined by the Tender Authority. The Tender Authority reserves the right to request that Declarations D and E also be submitted.

If the tender is successful, the tenderer must continuously update Declarations C, D and E with actual values for the duration of the contract.

NOTE:

Annexure A is a note to the purchaser in SATS 1286:2011; and
Annexure B is the Local Content Declaration IN SATS 1286:2011.

2.2. What is local content?

According to SATS 1286:2011, the local content of a product is the tender price less the value of imported content, expressed as a percentage. It is, therefore, necessary to first compute the imported value of a product to determine the local content of a product.

2.3. Categories: Imported and Local Content

The tenderer must differentiate between imported content and local content.

Imported content of a product by components/material/services is separated into two categories, namely:

- products imported directly by the tenderer; and
- products imported by a third party and supplied to the tenderer.

2.3.1. IMPORTED CONTENT

Identify the imported content, if any, by value for products by component/material/services. In the case of components/materials/services sourced from a South African manufacturer, agent, supplier or subcontractor (i.e. third party), obtain that information and Declaration D from the third party.

Calculate the imported content of components/materials/services to be used in the manufacture of the total quantity of the products for which the tender is to be submitted.

As stated in clause 3.2.4 of SATS 1286:2011: "If information on the origin of components, parts or materials is not available, it will be deemed to be imported content."

2.3.1.1. Imported directly by the tenderer:

When the tenderer import products directly, the onus is on the tenderer to provide evidence of any components/materials/services that were procured from a non-domestic source. The evidence should be verifiable and pertain to the tender as a whole. Typical evidence will include commercial invoices, bills of entry, etc.

When the tenderer procures imported services such as project management, design, testing, marketing, etc and makes royalty and lease payments, such payments relating to the tender must be included when calculating imported content.

2.3.1.2. Imported by a third party and supplied to the tenderer:

When the tenderer supplies components/material/services that are imported by any third party (for example, a domestic manufacturer, agent, supplier or subcontractor in the supply chain), the onus is on the tenderer to obtain verifiable evidence from the third party.

The tenderer must obtain Declaration D from all third parties for the related tender. The third party must be requested by the tenderer to continuously update Declaration D. Typical evidence of imported content will include commercial invoices, bills of entry etc.

When a third party procures imported services such as project management, design, testing, marketing etc. and makes royalty and lease payments, such payments relating to the tender must be included when calculating imported content.

2.3.1.3. Exempt Imported Content:

Exemptions, if any, are granted by the Department of Trade and Industry (**the dti**). Evidence of the exemptions must be provided and included in Annexure D.

2.3.2. LOCAL CONTENT

Identify and calculate the local content, by value for products by components/materials/services to be used in the manufacture of the total quantity of the products.

3. ANNEXURE C

3.1. Guidelines for completing Annexure C: Local Content Declaration – Summary Schedule

Note: The paragraph numbers correspond to the numbers in Annexure C.

C1. Tender Number

Supply the tender number that is specified on the specific tender documentation.

C2. Tender description

Supply the tender description that is specified on the specific tender documentation.

C3. Designated products

Supply the details of the products that are designated in terms of this tender (i.e. buses).

- C4. Tender Authority**
Supply the name of the tender authority.
- C5. Tendering Entity name**
Provide the tendering entity name (for example, Unibody Bus Builders (Pty) Ltd).
- C6. Tender Exchange Rate**
Provide the exchange rate used for this tender, as per the Standard Bidding Document (SBD) and Municipal Bidding Document (MBD) 6.2.
- C7. Specified local content %**
Provide the specified minimum local content requirement for the tender (i.e. 80%), as per the Standard Bidding Document (SBD) and Municipal Bidding Document (MDB) 6.2.
- C8. Tender item number**
Provide the tender item number(s) of the products that have a local content requirement as per the tender specification.
- C9. List of items**
Provide a list of the item(s) corresponding with the tender item number.
This may be a short description or a brand name.

Calculation of local content

- C10. Tender price**
Provide the unit tender price of each item excluding VAT.
- C11. Exempted imported content**
Provide the ZAR value of the exempted imported content for each item, if applicable. These value(s) must correspond with the value(s) of column D16 on Annexure D.
- C12. Tender value net of exempted imported content**
Provide the net tender value of the item, if applicable, by deducting the exempted imported content (C11) from the tender price (C10).
- C13. Imported value**
Provide the ZAR value of the items' imported content.
- C14. Local value**
Provide the local value of the item by deducting the Imported value (C13) from the net tender value (C12).
- C15. Local content percentage (per item)**
Provide the local content percentage of the item(s) by dividing the local value (C14) by the net tender value (C12) as per the local content formula in SATS 1286.

Tender Summary

C16. Tender quantity

Provide the tender quantity for each item number as per the tender specification.

C17. Total tender value

Provide the total tender value by multiplying the tender quantity (C16) by the tender price (C10).

C18. Total exempted imported content

Provide the total exempted imported content by multiplying the tender quantity (C16) by the exempted imported content (C11). These values must correspond with the values of column D18 on Annexure D.

C19. Total imported content

Provide the total imported content of each item by multiplying the tender quantity (C16) by the imported value (C13).

C20. Total tender value

Total tender value is the sum of the values in column C17.

C21. Total exempted imported content

Total exempted imported content is the sum of the values in column C18. This value must correspond with the value of D19 on Annexure D.

C22. Total tender value net of exempted imported content

The total tender value net of exempt imported content is the total tender value (C20) less the total exempted imported content (C21).

C23. Total imported content

Total imported content is the sum of the values in column C19. This value must correspond with the value of D53 on Annexure D.

C24. Total local content

Total local content is the total tender value net of exempted imported content (C22) less the total imported content (C23). This value must correspond with the value of E13 on Annexure E.

C25. Average local content percentage of tender

The average local content percentage of tender is calculated by dividing total local content (C24) by the total tender value net of exempted imported content (C22).

4. ANNEXURE D

4.1. Guidelines for completing Annexure D: “Imported Content Declaration–Supporting Schedule to Annexure C”

Note: The paragraph numbers correspond to the numbers in Annexure D.

D1. Tender number

Supply the tender number that is specified on the specific tender documentation.

D2. Tender description

Supply the tender description that is specified on the specific tender documentation.

D3. Designated products

Supply the details of the products that are designated in terms of this tender (i.e. buses).

D4. Tender authority

Supply the name of the tender authority.

- D5. Tendering entity name**
Provide the tendering entity name (i.e. Unibody Bus Builders (Pty) Ltd).
- D6. Tender exchange rate**
Provide the exchange rate used for this tender, as per the Standard Bidding Document (SBD) and Municipal Bidding Document (MBD) 6.2.

Table A. Exempted Imported Content

- D7. Tender item number**
Provide the tender item number(s) of the product(s) that have imported content.
- D8. Description of imported content**
Provide a list of the exempted imported product(s), if any, as specified in the tender.
- D9. Local supplier**
Provide the name of the local supplier(s) supplying the imported product(s).
- D10. Overseas supplier**
Provide the name(s) of the overseas supplier(s) supplying the exempted imported product(s).
- D11. Imported value as per commercial invoice**
Provide the foreign currency value of the exempted imported product(s) disclosed in the commercial invoice accepted by the South African Revenue Service (SARS).
- D12. Tender exchange rate**
Provide the exchange rate used for this tender as per the Standard Bidding Document (SBD) and Municipal Bidding Document (MBD) 6.2.
- D13. Local value of imports**
Convert the value of the exempted imported content as per commercial invoice (D11) into the ZAR value by using the tender exchange rate (D12) disclosed in the tender documentation.
- D14. Freight costs to port of entry**
Provide the freight costs to the South African Port of the exempted imported item.
- D15. All locally incurred landing costs and duties**
Provide all landing costs including customs and excise duty for the exempted imported product(s) as stipulated in the SATS 1286:2011.
- D16. Total landed costs excl VAT**
Provide the total landed costs (excluding VAT) for each item imported by adding the corresponding item values in columns D13, D14 and D15. These values must be transferred to column C11 on Annexure C.
- D17. Tender quantity**
Provide the tender quantity of the exempted imported products as per the tender specification.

D18. Exempted imported value

Provide the imported value for each of the exempted imported product(s) by multiplying the total landed cost (excl. VAT) (D16) by the tender quantity (D17). The values in column D18 must correspond with the values of column C18 of Annexure C.

D19. Total exempted imported value

The total exempted imported value is the sum of the values in column D18. This total must correspond with the value of C21 on Annexure C.

Table B. Imported Directly By Tenderer

D20. Tender item numbers

Provide the tender item number(s) of the product(s) that have imported content.

D21. Description of imported content:

Provide a list of the product(s) imported directly by tender as specified in the tender documentation.

D22. Unit of measure

Provide the unit of measure for the product(s) imported directly by the tenderer.

D23. Overseas supplier

Provide the name(s) of the overseas supplier(s) supplying the imported product(s).

D24. Imported value as per commercial invoice

Provide the foreign currency value of the product(s) imported directly by tenderer disclosed in the commercial invoice accepted by the South African Revenue Service (SARS).

D25. Tender rate of exchange

Provide the exchange rate used for this tender as per the Standard Bidding Document (SBD) and Municipal Bidding Document (MBD) 6.2.

D26. Local value of imports

Convert the value of the product(s) imported directly by the tenderer as per commercial invoice (D24) into the ZAR value by using the tender exchange rate (D25) disclosed in the tender documentation.

D27. Freight costs to port of entry

Provide the freight costs to the South African Port of the product(s) imported directly by the tenderer.

D28. All locally incurred landing costs and duties

Provide all landing costs including customs and excise duty for the product(s) imported directly by the tenderer as stipulated in the SATS 1286:2011.

D29. Total landed costs excluding VAT

Provide the total landed costs (excluding VAT) for each item imported directly by the tenderer by adding the corresponding item values in columns D26, D27 and D28.

D30. Tender quantity

Provide the tender quantity of the product(s) imported directly by the tenderer as per the tender specification.

D31. Total imported value

Provide the total imported value for each of the product(s) imported directly by the tenderer by multiplying the total landed cost (excl. VAT) (D29) by the tender quantity (D30).

D32. Total imported value by tenderer

The total value of imports by the tenderer is the sum of the values in column D31.

Table C. Imported by Third Party and Supplied to the Tenderer

D33. Description of imported content

Provide a list of the product(s) imported by the third party and supplied to the tenderer as specified in the tender documentation.

D34. Unit of measure

Provide the unit of measure for the product(s) imported by the third party and supplied to tenderer as disclosed in the commercial invoice.

D35. Local supplier

Provide the name of the local supplier(s) supplying the imported product(s).

D36. Overseas supplier

Provide the name(s) of the overseas supplier(s) supplying the imported products.

D37. Imported value as per commercial invoice

Provide the foreign currency value of the product(s) imported by the third party and supplied to the tenderer disclosed in the commercial invoice accepted by SARS.

D38. Tender rate of exchange

Provide the exchange rate used for this tender as per the Standard Bidding Document (SBD) and Municipal Bidding Document (MBD) 6.2.

D39. Local value of imports

Convert the value of the product(s) imported by the third party as per commercial invoice (D37) into the ZAR value by using the tender exchange rate (D38) disclosed in the tender documentation.

D40. Freight costs to port of entry

Provide the freight costs to the South African Port of the product(s) imported by third party and supplied to the tenderer.

D41. All locally incurred landing costs and duties

Provide all landing costs including customs and excise duty for the product(s) imported by third party and supplied to the tenderer as stipulated in the SATS 1286:2011.

D42. Total landed costs excluding VAT

Provide the total landed costs (excluding VAT) for each product imported by third party and supplied to the tenderer by adding the corresponding item values in columns D39, D40 and D41.

D43. Quantity imported

Provide the quantity of each product(s) imported by third party and supplied to the tenderer for the tender.

D44. Total imported value

Provide the total imported value of the product(s) imported by third party and supplied to the tenderer by multiplying the total landed cost (D42) by the quantity imported (D43).

D45. Total imported value by third party

The total imported value from the third party is the sum of the values in column D44.

Table D. Other Foreign Currency Payments

D46. Type of payment

Provide the type of foreign currency payment. (i.e. royalty payment for use of patent, annual licence fee, etc).

D47. Local supplier making the payment

Provide the name of the local supplier making the payment.

D48. Overseas beneficiary

Provide the name of the overseas beneficiary.

D49. Foreign currency value paid

Provide the value of the listed payment(s) in their foreign currency.

D50. Tender rate of exchange

Provide the exchange rate used for this tender as per the Standard Bidding Document (SBD) and Municipal Bidding Document (MBD) 6.2.

D51. Local value of payments

Provide the local value of each payment by multiplying the foreign currency value paid (D49) by the tender rate of exchange (D50).

D52. Total of foreign currency payments declared by tenderer and/or third party

The total of foreign currency payments declared by tenderer and/or a third party is the sum of the values in column D51.

D53. Total of imported content and foreign currency payment

The total imported content and foreign currency payment is the sum of the values in column D32, D45 and D52. This value must correspond with the value of C23 on Annexure C.

5. ANNEXURE E

5.1. Guidelines to completing Annexure E: “Local Content Declaration- Supporting Schedule to Annexure C”

The paragraph numbers correspond to the numbers in Annexure E

E1. Tender number

Supply the tender number that is specified on the specific tender documentation.

E2. Tender description

Supply the tender description that is specified on the specific tender documentation.

E3. Designated products

Supply the details of the products that are designated in terms of this tender (for example, buses/canned vegetables).

E4. Tender authority

Supply the name of the tender authority.

E5. Tendering entity name

Provide the tendering entity name (for example, Unibody Bus Builders (Pty) Ltd).

Local Goods, Services and Works

E6. Description of items purchased

Provide a description of the items purchased locally in the space provided.

- E7. Local supplier**
Provide the name of the local supplier that corresponds to the item listed in column E6.
- E8. Value**
Provide the total value of the item purchased in column E6.
- E9. Total local products (Goods, Services and Works)**
A total local product (goods, services and works) is the sum of the values in E8.
- E10. Manpower costs:**
Provide the total of all the labour costs accruing only to the tenderer (i.e. not the suppliers to tenderer).
- E11. Factory overheads:**
Provide the total of all the factory overheads including rental, depreciation and amortisation for local and imported capital goods, utility costs and consumables. (Consumables are goods used by individuals and businesses that must be replaced regularly because they wear out or are used up. Consumables can also be defined as the components of an end product that are used up or permanently altered in the process of manufacturing, such as basic chemicals.)
- E12. Administration overheads and mark-up:**
Provide the total of all the administration overheads, including marketing, insurance, financing, interest and mark-up costs.
- E13. Total local content:**
The total local content is the sum of the values of E9, E10, E11 and E12. This total must correspond with C24 of Annexure C.

LOCAL CONTENT DECLARATION
(REFER TO ANNEX B OF SATS 1286:2011)

**LOCAL CONTENT DECLARATION BY CHIEF FINANCIAL OFFICER OR OTHER LEGALLY RESPONSIBLE PERSON
NOMINATED IN WRITING BY THE CHIEF EXECUTIVE OR SENIOR MEMBER/PERSON WITH MANAGEMENT
RESPONSIBILITY (CLOSE CORPORATION, PARTNERSHIP OR INDIVIDUAL)**

IN RESPECT OF BID NO. 08/2/17/78

**ISSUED BY: WITZENBERG MUNICIPALITY
NB**

- 1 The obligation to complete, duly sign and submit this declaration cannot be transferred to an external authorized representative, auditor or any other third party acting on behalf of the bidder.
- 2 Guidance on the Calculation of Local Content together with Local Content Declaration Templates (Annex C, D and E) is accessible on http://www.thedti.gov.za/industrial_development/ip.jsp. Bidders should first complete Declaration D. After completing Declaration D, bidders should complete Declaration E and then consolidate the information on Declaration C. **Declaration C should be submitted with the bid documentation at the closing date and time of the bid in order to substantiate the declaration made in paragraph 1 below.** Declarations D and E should be kept by the bidders for verification purposes for a period of at least 5 years. The successful bidder is required to continuously update Declarations C, D and E with the actual values for the duration of the contract.

I, the undersigned, (full names),

do hereby declare, in my capacity as

of(name of bidder entity), the following:

- (a) The facts contained herein are within my own personal knowledge.
- (b) I have satisfied myself that
 - (i) the goods/services/works to be delivered in terms of the above-specified bid comply with the minimum local content requirements as specified in the bid, and as measured in terms of SATS 1286:2011; and
 - (ii) the declaration templates have been audited and certified to be correct.
- (c) The local content percentages (%) indicated below has been calculated using the formula given in clause 3 of SATS 1286:2011, the rates of exchange indicated in paragraph 4.1 above and the information contained in Declaration D and E which has been consolidated in Declaration C;

Bid price, excluding VAT (y)	R
Imported content (x), as calculated in terms of SATS 1286:2011	R
Stipulated minimum threshold for local content (paragraph 3 above)	
Local content %, as calculated in terms of SATS 1286:2011	

If the bid is for more than one product, the local content percentages for each product contained in Declaration C shall be used instead of the table above. The local content percentages for each product has been calculated using the formula given in clause 3 of SATS 1286:2011, the rates of exchange indicated in paragraph 4.1 above and the information contained in Declaration D and E.

- (d) I accept that the Procurement Authority / Municipality /Municipal Entity has the right to request that the local content be verified in terms of the requirements of SATS 1286:2011.
- (e) I understand that the awarding of the bid is dependent on the accuracy of the information furnished in this application. I also understand that the submission of incorrect data, or data that are not verifiable as described in SATS 1286:2011, may result in the Procurement Authority / Municipal / Municipal Entity imposing any or all of the remedies as provided for in Regulation 13 of the Preferential Procurement Regulations, 2017 promulgated under the Preferential Policy Framework Act (PPPFA), 2000 (Act No. 5 of 2000).

SIGNATURE: _____

DATE: _____

WITNESS No. 1 _____

DATE: _____

WITNESS No. 2 _____

DATE: _____

DECLARATION OF BIDDER'S PAST SUPPLY CHAIN MANAGEMENT PRACTICES

- 1 This Municipal Bidding Document must form part of all bids invited.
- 2 It serves as a declaration to be used by municipalities and municipal entities in ensuring that when goods and services are being procured, all reasonable steps are taken to combat the abuse of the supply chain management system.
- 3 The bid of any bidder may be rejected if that bidder, or any of its directors have:
 - a. abused the municipality's / municipal entity's supply chain management system or committed any improper conduct in relation to such system;
 - b. been convicted for fraud or corruption during the past five years;
 - c. willfully neglected, reneged on or failed to comply with any government, municipal or other public sector contract during the past five years; or
 - d. been listed in the Register for Tender Defaulters in terms of section 29 of the Prevention and Combating of Corrupt Activities Act (No 12 of 2004).
- 4 In order to give effect to the above, the following questionnaire must be completed and submitted with the bid.

Item	Question	Yes	No
4.1	<p>Is the bidder or any of its directors listed on the National Treasury's Database of Restricted Suppliers as companies or persons prohibited from doing business with the public sector?</p> <p>(Companies or persons who are listed on this Database were informed in writing of this restriction by the Accounting Officer/Authority of the institution that imposed the restriction after the <i>audi alteram partem</i> rule was applied).</p> <p>The Database of Restricted Suppliers now resides on the National Treasury's website (www.treasury.gov.za) and can be accessed by clicking on its link at the bottom of the home page.</p>	Yes <input type="checkbox"/>	No <input type="checkbox"/>
4.1.1	If so, furnish particulars:		
4.2	<p>Is the bidder or any of its directors listed on the Register for Tender Defaulters in terms of section 29 of the Prevention and Combating of Corrupt Activities Act (No 12 of 2004)?</p> <p>The Register for Tender Defaulters can be accessed on the National Treasury's website (www.treasury.gov.za) by clicking on its link at the bottom of the home page.</p>	Yes <input type="checkbox"/>	No <input type="checkbox"/>
4.2.1	If so, furnish particulars:		
4.3	<p>Was the bidder or any of its directors convicted by a court of law (including a court of law outside the Republic of South Africa) for fraud or corruption during the past five years?</p>	Yes <input type="checkbox"/>	No <input type="checkbox"/>

4.3.1	If so, furnish particulars:		
Item	Question	Yes	No
4.4	Does the bidder or any of its directors owe any municipal rates and taxes or municipal charges to the municipality / municipal entity, or to any other municipality / municipal entity, that is in arrears for more than three MONTHSs?	Yes <input type="checkbox"/>	No <input type="checkbox"/>
4.4.1	If so, furnish particulars:		
4.5	Was any contract between the bidder and the municipality / municipal entity or any other organ of state terminated during the past five years on account of failure to perform on or comply with the contract?	Yes <input type="checkbox"/>	No <input type="checkbox"/>
4.5.1	If so, furnish particulars:		

CERTIFICATION

I, THE UNDERSIGNED (FULL NAME).....CERTIFY THAT THE INFORMATION FURNISHED ON THIS DECLARATION FORM TRUE AND CORRECT.

I ACCEPT THAT, IN ADDITION TO CANCELLATION OF A CONTRACT, ACTION MAY BE TAKEN AGAINST ME SHOULD THIS DECLARATION PROVE TO BE FALSE.

.....
Signature

.....
Date

.....
Position

.....
Name of Bidder

CERTIFICATE OF INDEPENDENT BID DETERMINATION

- 1 This Municipal Bidding Document (MBD) must form part of all bids¹ invited.
- 2 Section 4 (1) (b) (iii) of the Competition Act No. 89 of 1998, as amended, prohibits an agreement between, or concerted practice by, firms, or a decision by an association of firms, if it is between parties in a horizontal relationship and if it involves collusive bidding (or bid rigging).² Collusive bidding is a *pe se* prohibition meaning that it cannot be justified under any grounds.
- 3 Municipal Supply Regulation 38 (1) prescribes that a supply chain management policy must provide measures for the combating of abuse of the supply chain management system, and must enable the accounting officer, among others, to:
- a. take all reasonable steps to prevent such abuse;
 - b. reject the bid of any bidder if that bidder or any of its directors has abused the supply chain management system of the municipality or municipal entity or has committed any improper conduct in relation to such system; and
 - c. cancel a contract awarded to a person if the person committed any corrupt or fraudulent act during the bidding process or the execution of the contract.
- 4 This MBD serves as a certificate of declaration that would be used by institutions to ensure that, when bids are considered, reasonable steps are taken to prevent any form of bid-rigging.
- 5 In order to give effect to the above, the attached Certificate of Bid Determination (MBD 9) must be completed and submitted with the bid:

¹ Includes price quotations, advertised competitive bids, limited bids and proposals.

² Bid rigging (or collusive bidding) occurs when businesses, that would otherwise be expected to compete, secretly conspire to raise prices or lower the quality of goods and/ or services for purchasers who wish to acquire goods and/ or services through a bidding process. Bid rigging is, therefore, an agreement between competitors not to compete.

CERTIFICATE OF INDEPENDENT BID DETERMINATION

I, the undersigned, in submitting the accompanying bid: **08/2/17/78: SUPPLY OF PREPAYMENT ELECTRICITY METERS** invitation for the bid made by: **WITZENBERG MUNICIPALITY** does hereby make the following statements that I certify to be true and complete in every respect:

I certify, on behalf of: _____ that:

(Name of Bidder)

1. I have read and I understand the contents of this Certificate;
 2. I understand that the accompanying bid will be disqualified if this Certificate is found not to be true and complete in every respect;
 3. I am authorized by the bidder to sign this Certificate, and to submit the accompanying bid, on behalf of the bidder;
 4. Each person whose signature appears on the accompanying bid has been authorized by the bidder to determine the terms of, and to sign, the bid, on behalf of the bidder;
 5. For the purposes of this Certificate and the accompanying bid, I understand that the word "competitor" shall include any individual or organization, other than the bidder, whether or not affiliated with the bidder, who:
 - (a) has been requested to submit a bid in response to this bid invitation;
 - (b) could potentially submit a bid in response to this bid invitation, based on their qualifications, abilities or experience; and
 - (c) provides the same goods and services as the bidder and/or is in the same line of business as the bidder
 6. The bidder has arrived at the accompanying bid independently from, and without consultation, communication, agreement or arrangement with any competitor. However communication between partners in a joint venture or consortium³ will not be construed as collusive bidding.
 7. In particular, without limiting the generality of paragraphs 6 above, there has been no consultation, communication, agreement or arrangement with any competitor regarding:
 - (a) prices;
 - (b) geographical area where product or service will be rendered (market allocation)
 - (c) methods, factors or formulas used to calculate prices;
 - (d) the intention or decision to submit or not to submit, a bid;
 - (e) the submission of a bid which does not meet the specifications and conditions of the bid; or
 - (f) bidding with the intention not to win the bid.
 8. In addition, there have been no consultations, communications, agreements or arrangements with any competitor regarding the quality, quantity, specifications and conditions or delivery particulars of the products or services to which this bid invitation relates.
- ³ **Joint venture or Consortium means an association of persons for the purpose of combining their expertise, property, capital, efforts, skill and knowledge in an activity for the execution of a contract.**
9. The terms of the accompanying bid have not been, and will not be, disclosed by the bidder, directly or indirectly, to any competitor, prior to the date and time of the official bid opening or of the awarding of the contract.

10. I am aware that, in addition and without prejudice to any other remedy provided to combat any restrictive practices related to bids and contracts, bids that are suspicious will be reported to the Competition Commission for investigation and possible imposition of administrative penalties in terms of section 59 of the Competition Act No 89 of 1998 and or may be reported to the National Prosecuting Authority (NPA) for criminal investigation and or may be restricted from conducting business with the public sector for a period not exceeding ten (10) years in terms of the Prevention and Combating of Corrupt Activities Act No 12 of 2004 or any other applicable legislation.

.....
Signature

.....
Date

.....
Position

.....
Name of Bidder

To: Municipal Manager, Witzenberg Municipality

CERTIFICATE FOR MUNICIPAL SERVICES AND PAYMENTS TO SERVICE PROVIDER**BID NO 08/2/17/78: SUPPLY OF PREPAYMENT ELECTRICITY METERS****NAME OF THE BIDDER:****FURTHER DETAILS OF THE BIDDER(S); Proprietor/ Director(s)/ Partner(s), etc:**

Physical business address of Bidder	Municipal Account numbers

If there is not enough space for all the names, please attach the additional details to the Bid Document

Name of Director/Member/Partner	Identity number	Physical residential address of Director/Member/Partner	Municipal Account numbers

I, _____, the undersigned,
(full name in block letters)

certify that the information furnished on this declaration form is correct and that I/ we have no undisputed commitments for municipal services towards a municipality or other service provider in respect of which payment is overdue for more than 90 days. Bidder must attach copy of their municipal account.

 Signature
THUS DONE AND SIGNED for and on behalf on the Bidder/ Contractor

at on the Day of 20.....
(PLACE) (DATE) (MONTH) (YEAR)

Please Note:

Even if the requested information is not applicable to the Bidder, the table above should be endorsed and **THIS DECLARATION MUST STILL BE SIGNED.**

CHECK LIST FOR COMPLETENESS OF BID DOCUMENT

The bidder must ensure that the following checklist is completed, that the necessary documentation is attached to this bid document and that all declarations are signed:

**Mark with "X" where applicable*

Items to be checked	Yes	No	Comments
1. Completed page containing the details of bidder			
2. Valid and original tax clearance certificate attached to bid document (MBD 2). An original Valid Tax Clearance Certificate must be attached to the bid document. Bidders must indicate their pin as provided by SARS to confirm validity of their Tax Clearance Certificate. Failure to provide Tax Clearance Pin may result in your bid being disqualified. Bidders who are registered on the municipality's accredited supplier database and attached an original valid tax clearance certificate to their application form does not need to submit an original tax clearance certificate with their bid document. Bidders must indicate their pin as provided by SARS to confirm validity. However, the onus is on the bidder to confirm with the Supply Chain Unit whether or not his/ her tax clearance certificate that was submitted with the supplier application form will be valid at the time of bid closing.			
3. An original or copy of B- BBEE status level verification certificate.			
4. Adhered to the pricing instructions (MBD 3.1)			
5. Completed and signed declaration of interest (MBD 4)			
6. Preference points claimed and signed declarations (MBD 6.1)			
7. Signed declaration of bidder's past supply chain management practices (MBD 8)			
8. Prohibition of Restrictive Practices (MBD9) be completed and signed.			
9. Comply with full specifications.			
10. Bidder must initial every page of this bid document.			
11. Bidder must attach full specifications if it deviates from the said specification			
12. Latest municipal account of the bidder and its directors must be attached a. If the bidder is not responsible for the payment of municipal rates and/ services, details in support of this must be attached to this bid document e.g. letter from landlord			

CERTIFICATION

I, THE UNDERSIGNED (FULL NAME) CERTIFY THAT THE INFORMATION FURNISHED ON THIS CHECK LIST IS TRUE AND CORRECT.

.....
Signature

.....
Date

.....
Position

.....
Name